First United Methodist Church

WADESBORO, N.C.

1790-1990

1832
CIRCA

1891

1961

C287.09
W12F

THE LIBRARY OF THE
UNIVERSITY OF
NORTH CAROLINA
AT CHAPEL HILL

THE COLLECTION OF
NORTH CAROLINIANA
PRESENTED BY
First United Methodist Church,
Wadesboro, in honor of the Rev.
Cameron H. Conover, Jr., Pastor, 1991-

C287.09
W12f

UNIVERSITY OF N.C. AT CHAPEL HILL
00044636117

FOR USE ONLY IN
THE NORTH CAROLINA COLLECTION

Digitized by the Internet Archive
in 2012 with funding from
Institute of Museum and Library Services, under the provisions of the Library Services and Technology Act, administered by the State Library of North Carolina, a division of Cultural Resources.

http://archive.org/details/firstunitedmetho00firs

First United Methodist Church

118 EAST MORGAN STREET POST OFFICE BOX 241
WADESBORO, NORTH CAROLINA 28170

TELEPHONE:
CHURCH (704) 694-5179 · PARSONAGE (704) 694-2719

From Mack M. Armstrong, Minister

It is an unspeakably wonderful experience for any minister to come to a historical church like First United Methodist Church of Wadesboro, North Carolina, which has been graced by so many able and devoted Christian men and women, both lay members and clergy. Many dreams and life changing experiences have taken place here. Because of all "the saints" who have gone before us, we worship at First Church today. We know our heritage.

Two hundred years! That is a long time to be in the work of the Lord. The President of the United States in 1790, when First Church was organized, was George Washington. Francis Asbury, a Methodist circuit rider at that time, came to Anson County, preached, and started a church. We would like to think that, directly or indirectly, he influenced some of our former members who were present to hear him preach, to organize First Church.

We, at First United Methodist Church, have a meaningful heritage. As we look back to our beginnings from 1790, we see there has been a spirit of adventure. We have achieved many great amd unbelievable goals. For example, the Christian commitments that have gone into our present buildings in hard work and sacrifices show our adventurous spirit.

You, the people of this church, have been "the parent" of, at least, six persons who have gone into the ministry of the Church of Jesus Christ during the past forty years. No telling how many others from our church have heard "the call" over the two hundred years. The examples that Tex Ledbetter and Wesley Men's Bible classes have set exhibit excellent proof of how Christian lives have had an impact upon persons who have been a part of this church. These classes, as a body, have been faithful in worship, stewardship of time, talent and money, and dependent in all the activities of the church's life. Not only these persons, but each of you have influenced the other to live Christian lives. Commitment in good times and hard times is what has brought us to this point. This did not happen by chance or overnight, but by deliberate efforts of lifting up the Christian gospel by parents, teachers, and ministers.

Besides the production of this history/directory, we have invited former ministers, of which two have been elected bishops of the United Methodist Church, to come celebrate with us. Many will share their moments of faith. Some, because of ill health, have shared memories, bits of information that have been hidden away, and items of value to you and us.

Some of those who honored us with their presence were the Bishop of The Western North Carolina Conference of The United Methodist Church, L. Bevel Jones, III; the Reverends Bill E. Bass, Ernest D. Page, James B. Long, Jr., Richard Covington, Horace R. McSwain, E. Paul Hamilton, C. Harley Dickson, David M. Rorie, Randy H. Tarlton, and Glenn S. Griffiths. There was a day in October of this year that we told our heritage in drama, personal testimonies, and the written word. We commissioned a special bicentennial anthem, which was presented in a January worship service with its author, Dr. Richard Brewer, being present for the occasion. This will be a year to remember!

We will remember because we have remembered and renewed our faith through the fellowship of believers during these events. The bringing together of fellow strugglers in the faith of Jesus Christ and His church, and dreaming of the future is a part of our strength for now.

To know one's history is to be driven toward a better future. This truth came to me while I was studying American history at Wofford College. I continue to hold to its validity. This is true in the life of the Church. Our heritage does dictate our future. The lessons we learn from the past give us the inspiration to improve the present moments. If we do not know nor care to know where we have been, our future will have no meaning. The only faith which will stand the test of time is the faith which time, itself, is permitted to modify and adapt to new and enriching experiences and achievements. This includes our commitment to our lives and the lives of future generations at First Church.

We have worked diligently to bring to your remembrance some of our heritage in stories and pictures. There was so much more to tell, but, due to space, time, and cost, we were only able to top the mountains. We hope to strengthen your heritage as a member of First United Methodist Church, and offer you a challenge for our future, which you will find at the closing of this book. . .

Launching OUR CELEBRATION . . .

L to R: LLOYD G. HUNSUCKER, JR, MACK M. ARMSTRONG, L. BEVEL JONES, III.

THIRD SUNDAY AFTER EPIPHANY
January 21, 1990
BICENTENNIAL PRAYER
"Thanks for yesterday, God! Renew us today, Lor
for tomorrow, Jesus Christ!"

MORNING WORSHIP

WE GATHER FOR WORSHIP

MUSIC FOR GATHERING ..... God of Grace .....
WELCOME .....

ANNOUNCEMENTS
*PASSING OF THE PEACE
THE PRELUDE .....
St. Anthony Chorale ..... arr. H
THE CHOIR CALLS US TO WORSHIP .....
Laudamus Te ..... Na
*THE PEOPLE RESPOND

Pastor: God crowns our Bicentennial Year w
and valleys sing for joy
People: The meadows are clothed with flock
decked with grain.
Pastor: The whole land drips with fatness, i God has richly
bestowed us
People: God brought our ancestors to a good land,
benefited from their labors.
Pastor: Praise is due to God who has answ
fills all the ends of the earth
People: God has provided every blessing
more than enough to share.
Pastor: We will not forget the source of
granted what God entrusts to us.
People: We shall eat and be full, and t
osity we can pass on.

*HYMN OF PRAISE .....
The Church's One Foundation .....
*PRAYER FOR THE DAY (In Unison) ..... "O
*PSALTER ..... Psalm 100 .....
(All sing Response 1, indicated by the red "
*AFFIRMATION OF FAITH ..... "A Modern A
*THE GLORIA PATRI .....
ANTHEM .....
Our Heritage .....

Now in the quiet of this day,
Let us reflect on times of the past,
To those who had a vision
For things of the spirit,
For joining hands in the faith.

Our heritage grew from love of the church
By the believers, the clergy,
The musicians, the flock.
The families and every avenue of worship
Came together for Christ.

L to R: CHARLES LITAKER, DR. RICHARD H. BREWER, GAIL LITAKER.

"OUR HERITAGE"

by
Richard H. Brewer
Dedicated to the First United Methodist Church
of Wadesboro, North Carolina
on the occasion of their Bicentennial, 1790-1990

Now in the quiet of this day,
Let us reflect on times of the past,
To those who had a vision
For things of the spirit,
For joining hands in the faith.

Our heritage grew from love of the church
By the believers, the clergy,
The musicians, the flock.
The families, and every avenue of worship
Came together for Christ.

Today we celebrate this heritage,
Today we thank all those who had that vision,
Today! our day! we thank the God of the ages
And of love.

The cost of commissioning the anthem came from the proceeds of O. McRae Covington's bequest to the church. The world premiere was Sunday, January 21, 1990, the official opening service of the Bicentennial celebration. The composer, Dr. Richard H. Brewer, of Vista, California, was present for the premiere of the anthem.

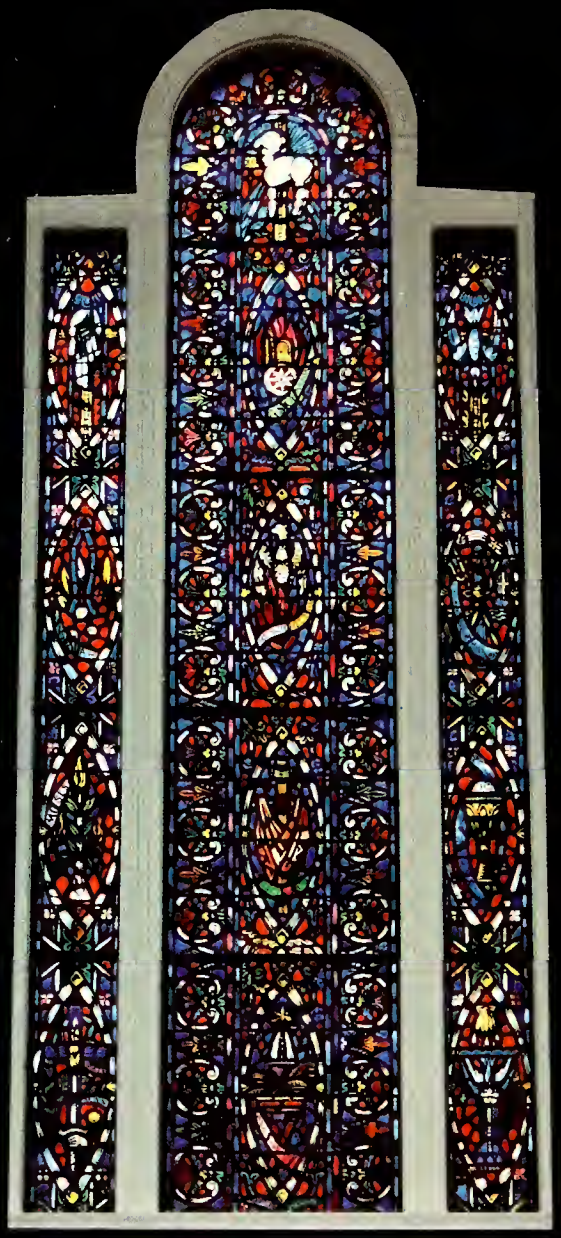

Programming

The Chancel Window . . . located in the 1961 church.

Church Staff

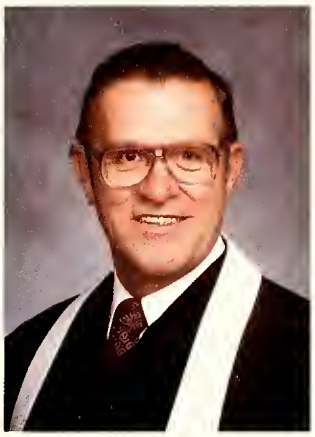

MACK ARMSTRONG
MINISTER

CHARLES LITAKER
ORGANIST-
CHOIR DIRECTOR

GAIL LITAKER
ASS'T. MUSIC DIRECTOR

MARILEE HUNTLEY
DIRECTOR
CHRISTIAN EDUCATION

HAZEL HILDRETH
HOUSEKEEPER

ERNEST JOHNSON
CUSTODIAN

SUE BURR
SECRETARY/BUSINESS
MGR.

Wesley Bible Class

Tex Ledbetter Class

Christian Learners

Cokesbury

Fellowship

Aldersgate

Senior High

Junior High

Elementary B

Elementary A

Nursery & Kindergarten

Chancel Choir

Handbell Choir

"Joyful Noise"

Children's Choir

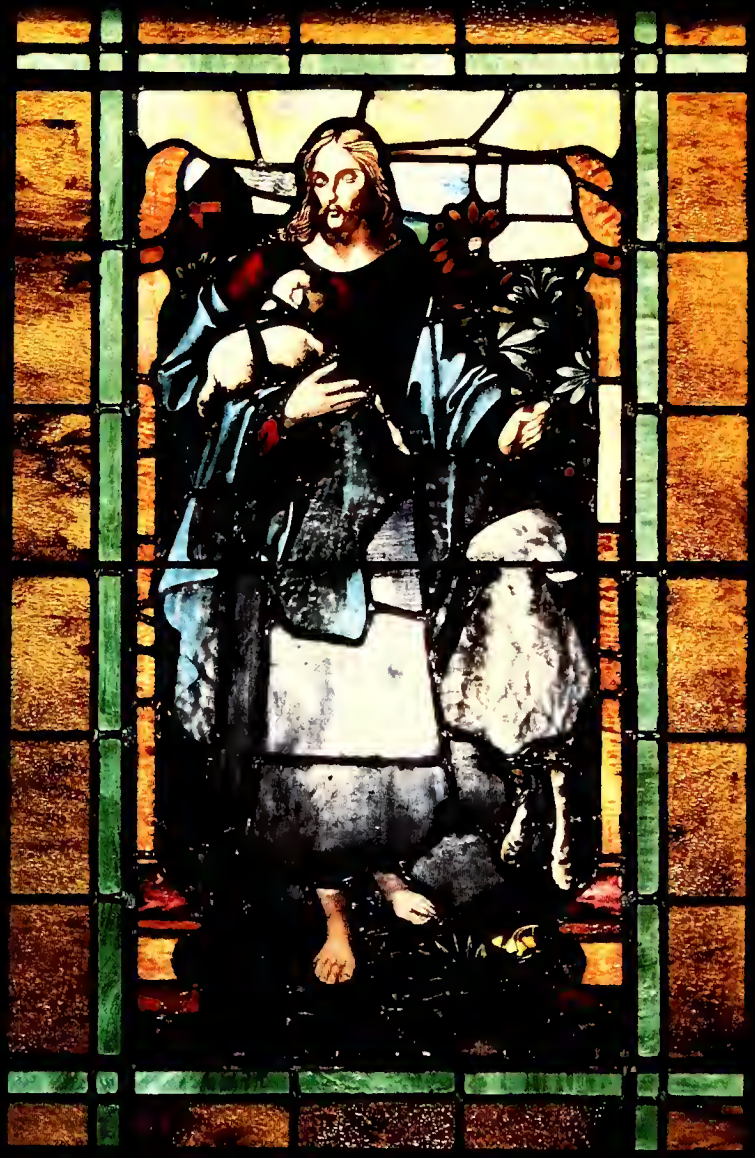

History

The Good Shepherd Window from the 1891 church . . . now located in the Narthex.

In 1748, while North Carolina was still a Province of the British Crown, Anson County was formed. It was named for Lord George Anson, an English Admiral, who was sent to protect the Carolinas' coast from pirates and Spanish raiders between 1723 and 1735. The lands in Anson County were designated by Royal Sanction as St. George's and St. Luke's parishes of the Church of England. The first deed for church property in Anson County was given in 1753 to a Presbyterian congregation in what is now known as Rowan County. Other religious groups came during the late eighteenth century. Methodism first reached the county in 1775 when a church, known as Jackson's, was organized closed to the old courthouse on Ingram level, near the Pee Dee River. Methodist Episcopal Church was officially organized in Baltimore at the Christmas Conference of 1784.

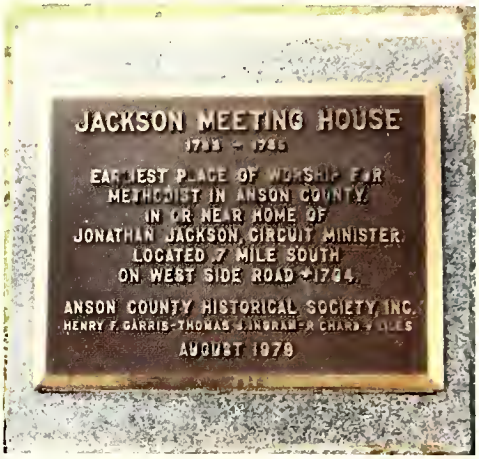

Anson's first courthouse, erected in 1755 at Mount Pleasant near what is now Blewett Falls, was sold to be used for a church after the county had been divided. In 1785, a log courthouse, built on the brow of a hill, was designed with arches so that wagons could pass beneath it. After the Anson County Courthouse was moved to Wadesboro in 1787, a Methodist Church was organized here, beneath these arches, by a young Reverend Beverly Allen. He had been ordained at the first Methodist Episcopal Annual Conference held in America at Louisburg, N.C. The First United Methodist Church of Wadesboro has an official organizational date of 1790. This information is supported by the January 18, 1801 journal entry of Bishop Asbury's which stated:

> We came to Wadesboro after a court week. We held our meeting underneath the court house beneath the arches. We had a most delightful day. Bishop Whatcoat spoke with great ingenuity and authority upon the wages of sin is death, but the gift of God is eternal life. My subject was Luke 18:27. We lodged at I. Cash's.

The Conference minutes of 1818 show a membership of 54, with the second quarter collection amounting to $11.50.

While the old court house was used until 1830, the first recorded deed for property of the Wadesboro Methodist Church was entered in 1832 for a lot on Salisbury Street, occupied at one time by Crawford's Used Cars. This lot was occupied by the late Sebe Benton and adjoined the old Billy Patrick home. One report states that the building was crude and unpretentious, but was remodeled about 40 years later.

The bell, removed from the church razed in 1959, is dated 1870 and was brought from the Salisbury Street building. This is the same bell that exists in our steeple today.

There were eight graves in the old church yard where preachers and their wives were buried. These bodies were later removed to Eastview Cemetery. The lot was sold to Mr. C. S. Wheeler and the old church sold to the late J. W. Odom.

In 1850, our church served as host church to the South Carolina Annual Conference, which encompassed part of Mecklenburg County and Virginia. Because the church was not large enough to seat the delegates, the conference was held in the upstairs of the old Masonic Building. Fourteen of these members present were entertained by Mr. James Plunkett, grandfather of Misses Bessie, Jennie Doak and Mary Plunkett. One of the preachers present at this conference was the father of Bishop Kilgo, who joined the Conference at this time.

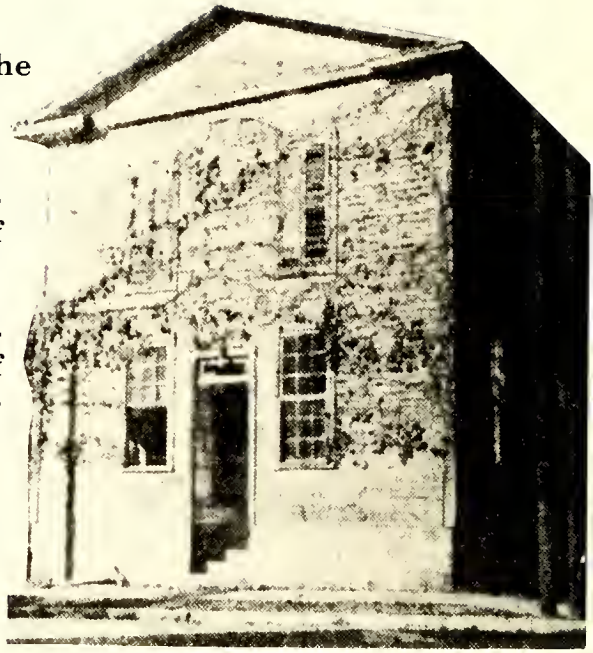

KILWINNING MASONIC BUILDING

1802 - Listed in Camden District of South Carolina Conference.
1806 - Changed to Rocky River Circuit.
1809 - Still in Rocky River Circuit, but in Catawba District.
1825 - Still in Rocky River Circuit, Cheraw District, S. C. Conference.
1828 - Listed in Lincolnton District.
1834 - Wadesboro Circuit is listed in minutes.
1853 - Listed in Wadesboro Station, Georgetown District, S. C. Conference.
1854 - Listed in Charlotte District.
1859 - 1870 - Listed in Wadesboro District, still in S. C. Conference.
1866 - 1871 - Wadesboro Station and Circuit were combined.
1871 - Listed in Charlotte District, NORTH CAROLINA CONFERENCE.
1872 - Wadesboro and Bethel listed together; then, Wadesboro became a station and remained one.

The First United Methodist Church has had membership in at least three annual conferences. We do not know what the first annual conference name may have been. We only know that the first annual conference mentioned in the records was South Carolina and the district was the Camden District in the year 1801. In 1871, Wadesboro Church was listed in the Charlotte District of the North Carolina Annual Conference. The Western North Carolina Conference was organized in 1890 and is celebrating its centennial this year. At that time, we were assigned to the Charlotte District. It was in 1960 that the Albemarle District, which included Anson, Stanly, and Union Counties was organized. First United Methodist Church was a part of this district and has remained in it to this date.

The districts that First Church has belonged during its history are: South Carolina, Camden, Catawba, Lincolnton, Georgetown, Wadesboro, Charlotte, and Albemarle.

If you are interested in more details, First Church has some old records and other records may be found at the SEJ Heritage Center, Lake Junaluska Assembly Grounds, Lake Junaluska, North Carolina.

Parsonages

The first parsonage lot deed, lot No. 72, was recorded to Samuel Spencer in 1853 and located on the corner of Rutherford and Martin Streets. The next parsonage lot, located on the east side of South Greene Street, was purchased in 1875, and a house built there soon afterwards. (See photo at left) This lot is now occupied by The Anson Savings and Loan Association. This old parsonage was removed in 1907 and re-erected on the Chesterfield Road.

A new parsonage was built on this same South Greene lot and occupied in 1908 by the Reverend J. H. West. The fourth parsonage (pictured at right) was purchased on October 18, 1939 after the church's lot and parsonage on South Greene Street was traded for the John J. Dunlap home, known as "Marlsgate." This acquisition was adjacent to the church building and increased the frontage on Greene Street by one hundred feet.

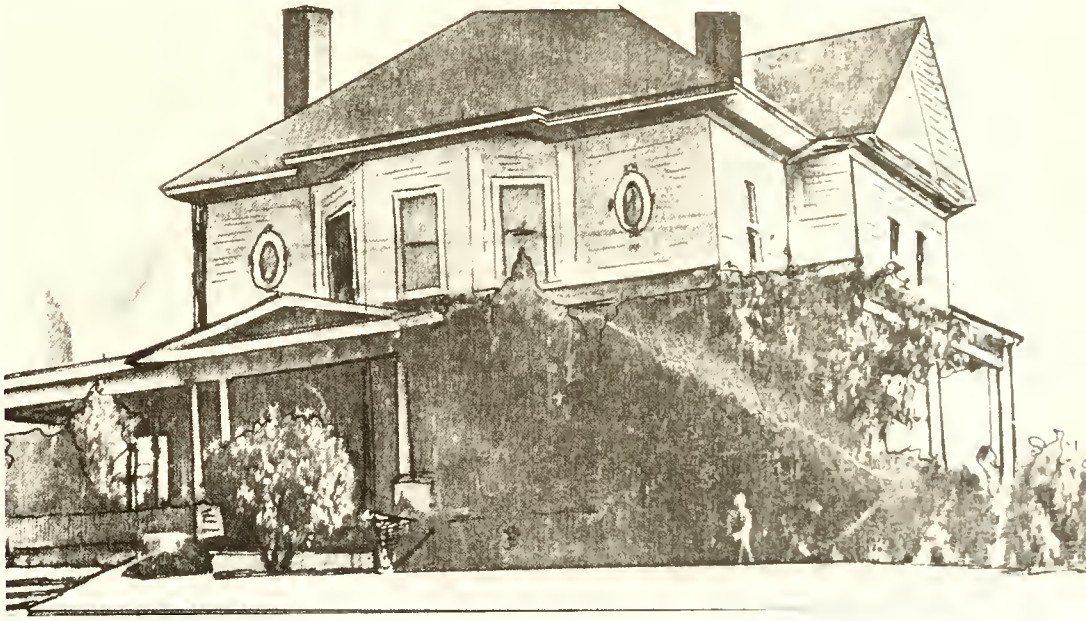

This is the current parsonage on 207 Hall Street. In 1945, a large lot on the corner of Leak Avenue and Hall Street was purchased for $6,000.00 for this fifth parsonage, which was constructed in 1949.

Methodist Bishop Aided Church Here

The current fund drive of the First Methodist Church in Wadesboro has brought to light the fact that a former bishop made the first contribution toward building the present church approximately 66 years ago.

Wadesboro Methodists this week are in the midst of a campaign to raise $175,000 for the construction of a new air-conditioned, 600 capacity sanctuary to replace the present old church structure.

The present church was built in 1891 and was known at that time as the Wadesboro Methodist Church.

Prior to the construction of the present building the church, a white wooden structure, was located on Salisbury Street in the vicinity of the section now occupied by Crawford Motor Company.

First Gift

Bishop W. W. Duncan made the first contribution of $100 toward the building fund of the church at the time of the district conference in 1891 — that conference was held in Wadesboro.

Nine years later Bishop Duncan officially dedicated the present structure.

The Bishop's photograph has been preserved and hangs in the present church building. The fact that he was a leader in starting the building drive for the present church came to light when the current building drive got underway.

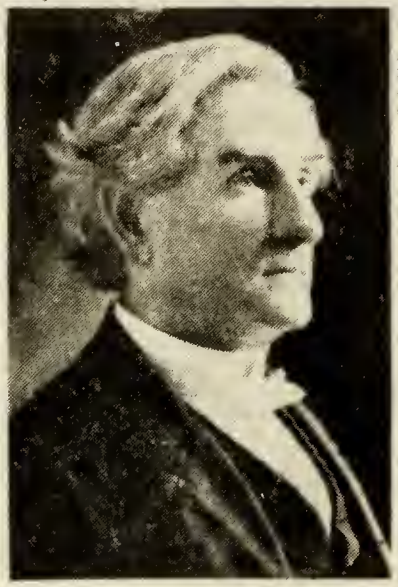

BISHOP W. W. DUNCAN

As Wadesboro grew, First United Methodist broadened to better serve the spiritual life of the community. In 1907, the Conference journal reported a membership of 346 for First United Methodist, increasing to 421 in 1908. The need for additional space for an expanding Sunday School was met in 1912 with plans for a new educational building. Completed the following year, the building cost $6,700.00.

The next expansion came in 1946 when the Beachum home was purchased by several members of the congregation for $6,000.00 and given to the church for additional classrooms and extension of the church lot. The corn mill lot on East Morgan Street, adjacent to the Beachum property was also purchased in 1946 by W. B. Moore and presented to the church for the purpose of adding more area to our grounds. By 1949, the old parsonage was converted into a fellowship hall and classrooms.

AN ORIGINAL POST CARD MAILED JUNE 4, 1913

(NOTE: PARSONAGE TO THE RIGHT OF CHURCH)

SUNKEN GARDEN

Wadesboro Methodist continued to increase its membership and served as the center of Anson County Methodism. In 1883, our forefathers, to provide more adequate facilities, selected and purchased a desirable location on the corner of Morgan and Greene Streets known as the Buck Tavern lot. This lot is now part of our present property. They made plans for building a new church. A fund-raising drive for this new church building, called "Buy a Brick," was led by the young people of the church in 1888-89. In 1891, the cornerstone for this church was laid. This cornerstone, which is presently located in our sunken garden, is surrounded by the bricks from this 1891 church. The brass rails that adorn the steps in that garden also come from this old church. These rails were originally donated by the Plunkett sisters in memory of their parents. The church was quite a showplace for a town the size of Wadesboro, and people came from many parts to see and inspect this magnificent building with a tall steeple, spacious auditorium, and beautiful stained-glass windows. A proud congregation moved into this building in 1892.

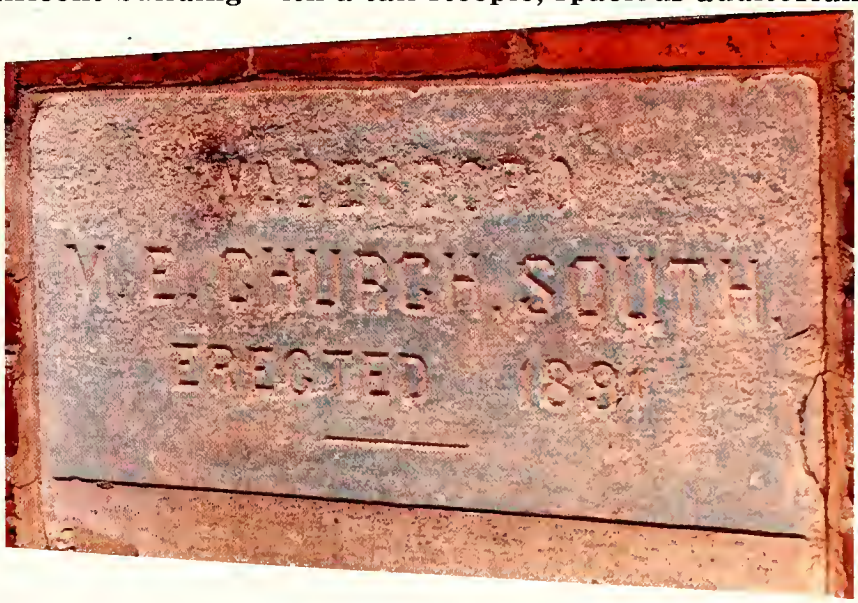

1891 CORNERSTONE

This 1917 Sunday School card was a part of our early Sunday School literature. Containing their weekly lesson, these cards were taken home by children each Sunday.

A 1922 Sunday School class taught by Mrs. W. N. Jeans with our own Marion Craig Nifong among those pictured

In 1950, the needs of our young people soon took priority and a move for a large educational building came into focus. Following the congregation's approval to proceed with this project, several committees were established. Charles Little, Robert Huntley and W. B. Moore were named to head the Funds Planning Committee. The Building Fund Steering Committee had John Cooke as its chairman, along with members Jack Covington and David Blalock. To exhibit the dedication and support behind this project, one special meeting which was held in the fall of 1951 at Little's Lake Plumnelly reported . . . the official board met there to discuss the ways and means for the raising the money. A tithing program was suggested, but several other plans took the forefront of the conversation. When none of these plans seemed to have the drive and enthusiasm needed for the project, the tithing program was again introduced into the discussion. A move was made for every member present who would give a tithe for three years in support of this fund to stand. Every person there stood. The educational building was destined to become a reality in a very short time.

The Building Committee recommended Charles N. Robinson to design the building. After visiting other churches for ideas and adjusting sketches, working plans were completed and approved by the congregation. The Beachum house was razed and the new building started in July, 1952. On July 12, 1953, this 17,000 square foot building, costing nearly $200,000.00 for expenditures and equipment, was ready for occupancy. Bishop Costen J. Harrell dedicated the new Educational Building on March 26, 1954, less than three years after the solemn pledge made by the members of the official board.

The Old . . .

BELOW:
BRICK FROM OLD CHURCH; SHOVELS USED IN GROUND BREAKING CEREMONIES JULY 26, 1959

The spark of desire to complete the building program with a new sanctuary and additional classrooms continued to stay in the hearts of the members at First Methodist. In 1956, this spark was lighted with the decision to proceed.

Dr. Forrest D. Hedden, a representative of the Department of Finance and Field Service, Division of National Missions of The Methodist Church, Philadelphia, Pennsylvania, was approached for a method of fund raising. At his suggestion, a drive committee with Robert Huntley and Charles Little as co-chairmen, set the goal of $176,000.00 to be paid in three years. The final drive, made in September of 1957, successfully allotted $180,000.00 in pledges.

Charles N. Robinson was again hired to design the building. After twelve months of visiting other churches and planning, the building committee presented the plans for a 17,000 square foot dwelling to the congregation for approval.

Final services were held in the old sanctuary on April 6, 1959. This sixty-five year old building was toppled to make room for the new sanctuary. Temporary facilities for worship were set up in the Fellowship Hall. The ground-breaking ceremony for the new sanctuary was conducted by Bishop Nolan B. Harmon on July 26, 1959, with the contract to build awarded two days later. Completed in the fall of 1960, this majestic tower of Colonial brick cost $300,000.00. This amount - the additional expense having met the approval of the congregation - included the building, engineering, architect fees, stained glass window, chancel furniture, pews, light fixtures and new organ.

. . . and The *New*

Anson County Bicentennial Week
Sunday, May 20-Sunday, May 27

—Schedule of Events—

Sun., May 20th, 7:30 p.m. at First United Methodist Church of Wadesboro
Combined worship service of all United Methodist congregations in Anson County. Bishop Kenneth Goodson (former pastor of First United Methodist Church).
Youth of each church will carry large, colorful banners which they themselves have made for the opening procession.
Choir consisting of singers from the congregations of all the United Methodist churches will sing during services.
Reception and fellowship to follow services in the fellowship hall.
Refreshments provided by women of all the congregations.

Thurs., May 24th, 7 p.m. at Long Pine United Methodist Church. (12 miles South of Wadesboro on Hwy. 109-watch for sign on right).
OLE TIMEY OUTSIDE CAMP MEETING. Rev. John Spillman, former pastor of Anson County, now ministering in Winston-Salem will conduct the services.

Fri., May 25th, 7 p.m. at Long Pine United Methodist Church.
OLE TIMEY OUTSIDE CAMP MEETING. Rev. John Christy, Jr., district superintendent of the Albemarle District will conduct the services.

Sat., May 26th, 7 p.m. at Long Pine United Methodist Church.
OLE TIMEY OUTSIDE CAMP MEETING. Rev. Preston Jones of Charlotte will be our speaker for the evening.

Sun., May 27th, 3 p.m.-5 p.m. back at Long Pine United Methodist Church.
Concluding CELEBRATION. Gathering in for volleyball games and activities for the young, rides on covered wagon for all children, Circuit Rider on horseback.
5 p.m. A shared meal prepared by the men's cooking team from the various congregations, served on common tables.
6 p.m. Members will gather inside the church for an old fashioned hymn singing. Banners prepared by the youth will be displayed. Awarding of prizes for essay winners will be given out. Dress casual or wear ole' fashion clothing like in the older days.

*Special music each evening by quartets, soloists and other groups from various United Methodist churches.

1984 CELEBRATION OF METHODISM IN AMERICA

SERVED OUR CHURCH 1944-48

BISHOP W. KENNETH GOODSON

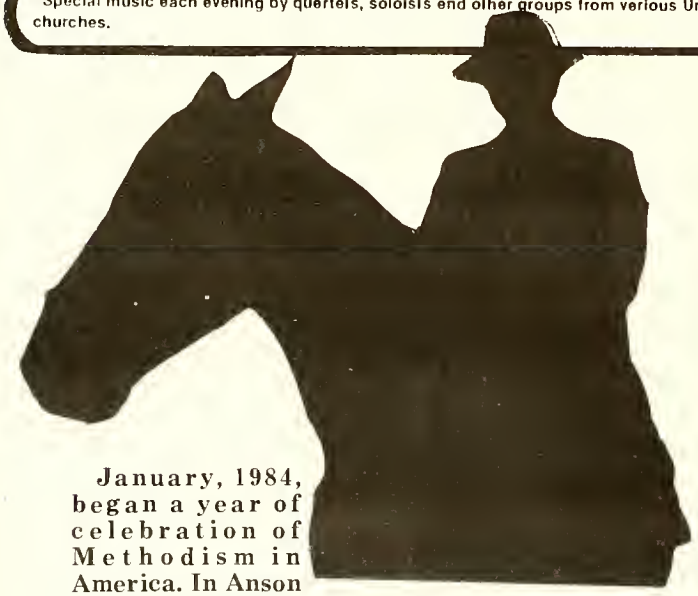

January, 1984, began a year of celebration of Methodism in America. In Anson County, our heritage was presented by Dr. Horace Maness of Pfeiffer College, who spoke on Methodist theology and beliefs, and the Reverend James Howell, who spoke on the importance of hymns and singing in worship. Quartets, soloists, and other musical groups made special appearances at the spring camp meeting. Children and youth wrote essays on the church's history, as well as created banners which depicted the past of all the Methodist churches in the county. In April, a carnival with balloons, clowns, hot dog stand, and booths from each Methodist church in the county was held in our Fellowship Hall.

THE APRIL CARNIVAL
ALLEN O. CLARK, JANIE LITTLE, RONNIE STILES

The First United Methodist Church
FOUNDATION

The Administrative Board of The First United Methodist Church of Wadesboro, North Carolina, established in October of 1985. The First United Methodist Church Foundation. The Trustees of The First United Methodist Church of Wadesboro, North Carolina, and their successors in office are designated to manage The First United Methodist Church Foundation.

The First United Methodist Church Foundation is an "umbrella" under which special funds are received, managed as investments, and used for purposes of the funds named herein and such additional funds as may be established later. The types of funds provided by this foundation are: 1) an endowment fund, using only the income from investments for designated purposes and re-investing a portion of this; and 2) designated funds, which provide interest for designated use. These funds include a maintenance fund, a capital reserve and/or reserve maintenance fund, a missions fund, and a discretionary fund.

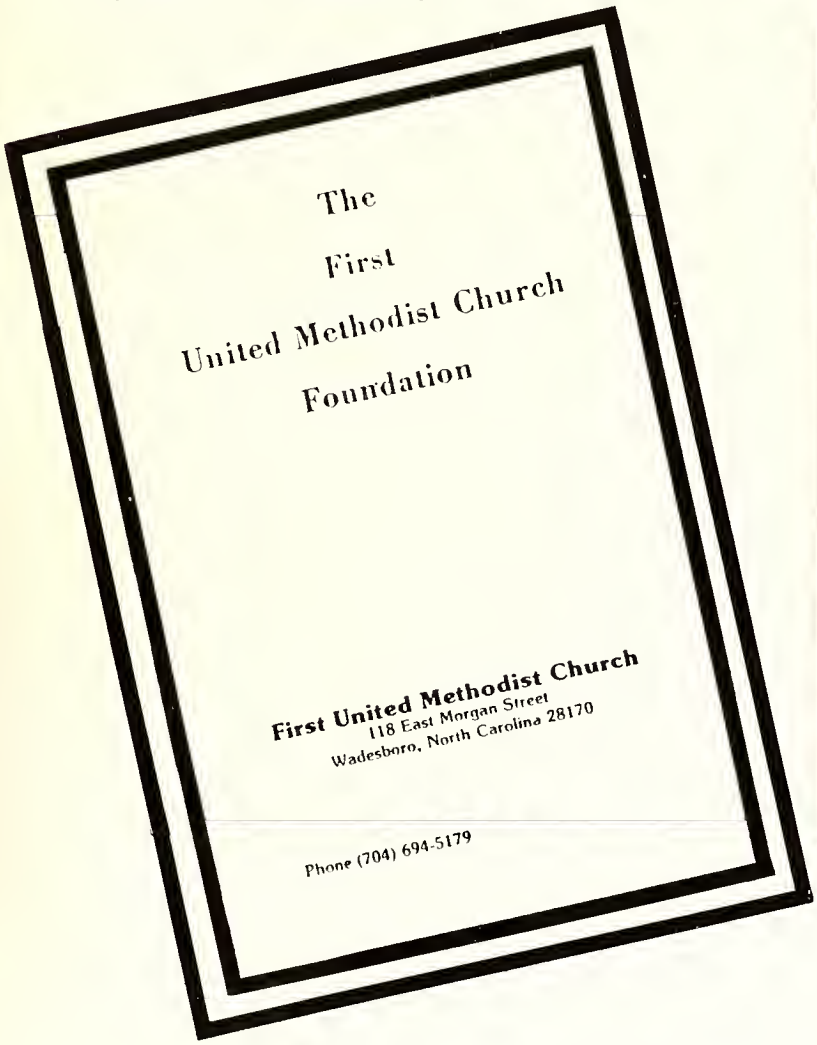

This on-going Foundation includes, at this printing, monies from the following:

- The Calvin M. Little Estate
- The Daisy Belle Wheeler Estate
- The James Plunkett Family Estate
- The Rufus Meachum Estate
- The Leona Edwards Estate
- The O. McRae Covington Estate
- Mrs. Grady Ruscoe Moore
- Mr. Hal Atkinson

CHURCH HONORS T. M. LITTLE

The Thomas M. Little Educational Building of First United Methodist Church in Wadesboro was dedicated in memory of Tom Little in special services on Homecoming Sunday, September 28, following the morning worship services.

Family members who were present for the event were Little's wife, Mrs. Tom (Catharine) Little, and his children and grandchildren; Mr. and Mrs. Charles M. Poel (Frances) of Lake Norman, the parents of Catharine and David Poel; Mr. and Mrs. Douglas Graham of Wilson (Chris) and her sons, Tom and Geoffrey; and Mr. and Mrs. John T. Harmeling (Jean), parents of John III and Scott of Charlotte.

A plaque at the corner of the building was unveiled and a special program was conducted.

The minister, the Rev. Mack M. Armstrong, opened the service and Charles L. Little, Jr., church lay leader, offered an appropriate and meaningful tribute to Mr. Little.

This was followed by scripture readings by J. J. Covington, chairman of the board of trustees; Sarah Hendley, a Christian learner; and Dr. Ruth Elium, a Christian teacher.

The Rev. William R. Brantley, district superintendent, delivered the morning worship sermon and spoke to the assembled group gathered to name the building. Mr. Brantley spoke of Mr. Little's dedication, generosity and Christianity.

The dedication concluded with a prayer and a hymn.

NINETEENTH SUNDAY AFTER PENTECOST
September 28, 1986

MORNING WORSHIP — ELEVEN O'CLOCK

WE WORSHIP

THE PRELUDE.....Supplication... ..... Richard Purvis
*THE CHOIR CALLS US TO WORSHIP
*THE PEOPLE RESPOND

Pastor: The church ... e a fellow-
ship of ... loves us.
PEOPLE: HIS LOV ... TO BE
THAT L...
Pastor: But ... we
are ...
PEOPLE: IT ... TO
GI...

*THE HYMN OF PRAIS ... 470
God of Grace ...
*WELCOME AND PASS ... ar
... d

CONCERNS AND ANT...
*THE ACT OF PRAI ... 5
"Praise the ...
*THE GLORIA PATR...
*THE AFFIRMATION ...
"A Modern A...
ANTHEM .....
Notes From P...

Pastor: O Lo...
PEOPLE: AS WE ...
Pastor: Let us ...

THE MORNING PRAYER
THE PRAYER OF JESUS - In U...

THE OFFERTORY PRAYER
THE OFFERTORY ANTHEM ..... Go Ye, Into All the World ..... David S. York
*THE DEDICATION OF TITHES AND OFFERINGS ..... Doxology

Am I A Soldier of the Cross ..... Arlington
SHARING OUR FAITH WITH THE CHILDREN
INTRODUCTION OF OUR SPEAKER
WHAT GOD SAYS ..... Pew Bible page 892
Luke 4:1-13
THE MESSAGE FOR TODAY ..... The Rev. William R. Brantley
"We Have Promises to Keep"

WE COMMIT

COMMITTING OURSELVES TO A CHRISTIAN LIFE
*WE SING OUR COMMITMENT ..... See Insert
O Jesus I Have Promised ..... Angel's Story

(We will follow the choir to the Morgan Street entrance of the educational building for the service of naming of the building.)

NAMING OF THE EDUCATIONAL BUILDING

SCRIPTURE SENTENCES ..... The Minister
TRIBUTE TO THOMAS MARSHALL LITTLE ..... Charles Little, Jr.
Church Lay Leader
DECLARATION OF PURPOSE ..... The Minister
SCRIPTURE LESSON ..... J.J. Covington
Ecclesiastes 44:1-4, 5-11, 13-15 — Chairman of Trustees
SCRIPTURE LESSON ..... Sarah Hendley
Colossians 3:16-17 — A Christian Learner
SCRIPTURE LESSON ..... Dr. Ruth Elium
Matthew 28:19-20 — A Christian Teacher

ACT OF NAMING THE BUILDING ..... The Rev. William R. Brantley
The Albemarle District Superintendent

Dear friends, it is with joy that we gather to name this building in memory of a man who was dedicated, generous, and by example a Christian. However, let us give ourselves anew to the service of God: our minds, that they may be renewed after the image of Christ; our bodies, that they may be fit temples for the indwelling of the Holy Spirit; and our labors, that they may be according to God's will, and that their fruit may glorify God's name and serve God's eternal purposes. As we commit ourselves to the Christian faith, I declare that this building shall be called *The Thomas M. Little Educational Building*, (the plaque shall be unveiled by J. Edward McBride) in the name of the Father, and of the Son, and of the Holy Spirit.

THE CLOSING PRAYER ..... In Unison
Blest Be the Tie That Binds ..... Dennis

OPERATION RENOVATION

In the fall of 1986, plans for the total renovation of all the church's facilities got underway. A goal of $100,000.00 was set by the Trustees for improvements such as painting the sanctuary, paving the parking lot, updating the lighting and electrical system, purchasing a new microphone system, applying storm windows, renovating the playground and many more much-needed repairs. The Trustees, after extensive research and study, presented their plan to the Administrative Board in January of 1987, which was approved. In April of 1987, a kick-off banquet set the tone for Operation Renovation. Pledges amounting to $72,000.00 were made at this dinner, followed by individual contacts that completed the needed goal of $100,000.00. Work on these various projects began in the fall of 1987 with the application of vinyl siding to the outside of the church building. Operation Renovation progressed in 1989 with the expansion and paving of the parking lot, after an additional $6,000.00 was given to complete all the goals. The total cost of renovating was $106,000.00.

First United Methodist Church
Wadesboro, North Carolina

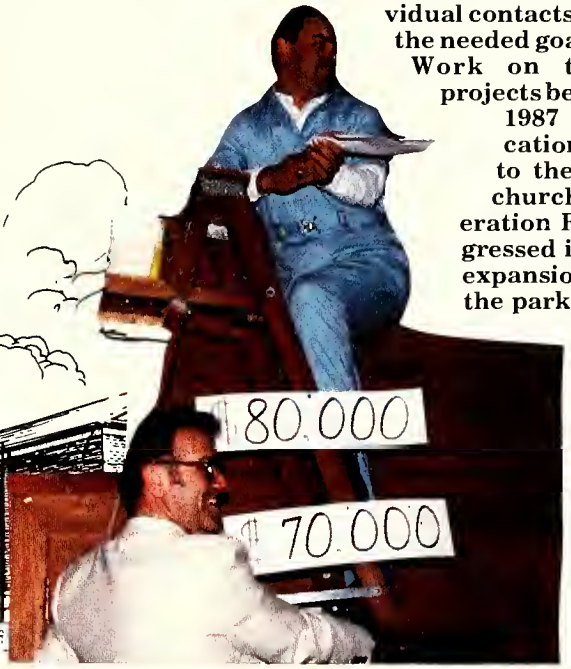

TOMMY FREEMAN
MACK ARMSTRONG

THIS IS OUR STORY

1987

Our Heritage of Music

Music has always played an important part in the ministry of the Methodist Church. John Wesley published a hymnal, *Sacred Melody,* in 1761, in which he presented his "Directions for Singing." The first "official" hymnal was *A Collection of Hymns for the People Called Methodist,* published in London in 1780. From that time on, we have been known as the "singing Methodists."

Our local church has a rich tradition of music. We know very little about music in the Salisbury Street church; we can only assume that singing did occur. Perhaps there was a song leader who "lined out" the hymns, or there may have been a choir, with organ accompaniment.

After the 1891 church was built, music continued to be an important part of the life of the church. Some of our older members remember a pipe organ that stood on the main floor of the sanctuary. That organ was replaced by an Estey pipe organ, purchased in 1920 for the then exorbitant sum of $3,300.00. In order to accommodate the new organ, an addition to the church had to be built behind the choir loft. The Estey organ served faithfully until the church was torn down in 1959.

After the new sanctuary was completed, our music was provided by an electronic organ for a few years. In 1965, we returned to the pipe organ tradition with the installation of a 22-rank Moller pipe organ, the gift of the family of Mr. and Mrs. Henry W. Little. Organs in the Chapel have included a Baldwin electronic organ, given by Mr. and Mrs. T. C. Coxe, and a Rodgers pipe/electronic organ, dedicated in 1985. The Rodgers organ was the gift of the family of Mr. and Mrs. Paul J. Kiker, Sr. and from the bequests of Mrs. Adam Lockhart and the James W. Plunkett family.

Choral organizations in the church include a very active Chancel Choir, Children's Choir, and a youth music and activities group, "Joyful Noise." In addition, handbells are played by adult and youth groups.

On Christmas Eve, 1988, we began a campaign to purchase *The United Methodist Hymnal.* Over 600 hymnals were given in memory or honor of different individuals. These were dedicated on July 30, 1989.

As we enter our third century, music will undoubtedly continue to play a vital part of our ministry, as we continue our tradition of being "singing United Methodists."

(Above:) The first organ in the 1891 church stood on the floor of the sanctuary. The choir sat on the main floor near the organ.

(Right:) The 1920 Estey organ in the old church.

(Left:) This picture of the Choir was taken in the fall of 1955. The members were (l-r) Charles Brower, Miss Mary Plunkett, Mrs. Arlene Covington, Miss Anne Little Masemore, Mrs. Louise Royal, Miss Jennie Lee Davis, and Robert Brower. The Reverend Dwight Mullis was pastor.

Women's Organizations . . .

Local Guild Marks National Guild Month

In cooperation with National Guild Month, which is January each year, the Wesleyan Service Guild of First Methodist Church was highlighted at the Sunday morning church hour.

Flowers for the day were presented by the guild in honor of Mrs. Ben Dunlap, co-ordinator. Mrs. Dunlap made a brief talk, and presented a certificate of Life Membership to Mrs. Ed McBride who has never missed a meeting, and who has held most every office in the guild in a capable manner. The guild hymn was sung by the choir, and members of the guild were recognized.

1-21-62

OUR PURPOSE, pledged in unison

The purpose of the Women's Society of Christian Service and Wesleyan Service Guild shall be to help women grow in the knowledge and experience of God as revealed in Jesus Christ; to challenge them to respond to God's redemptive purpose in the world; to unite them in a Christian fellowship to make Christ known throughout the world; and to develop a personal responsibility for the whole task of the church.

Toward the realization of this purpose, the Women's Society and the Wesleyan Service Guild shall provide opportunities and resources to meet the needs and interests of women; to increase their knowledge of the concerns and responsibilities of the church in the world; and to share in Christian witness, service, and missionary outreach.

The Women's Society and Guild shall enlist workers and secure funds for the fulfillment of their responsibility in the mission of the church at home and overseas.

Past Presidents

Earliest Organizations

Mrs. Julia Vernon Ross
Miss Marion Craig
Mrs. Kathleen Atkinson
Mrs. Ethel Kiker

Women's Society of Christian Service

Mrs. Ethel Kiker
Mrs. Elizabeth Lockhart
Mrs. Bessie Blalock
Mrs. Tabitha Jones
Mrs. Jennie Brasington
Mrs. Nancy Leavitt
Mrs. Lomie Lou Cooke
Mrs. Hannah Robinson
Mrs. Catharine Little
Mrs. Louise Huntley
Mrs. Sally Maner
Mrs. Virginia Gaddy
Mrs. Mary Burns

Wesleyan Service Guild

Coordinators:

Mrs. Pearle Lary Lawson
Mrs. Lula Dunlap
Mrs. Jennings Fogleman

Presidents:

Miss Hazel Tice
Mrs. Lucy McBride
Mrs. Oretta Jones
Mrs. Rachel Brower
Mrs. Avis Smethie
Mrs. Mae Burns
Mrs. Laura Pratt
Dr. Ruth Elium
Mrs. Wayne Ellis
Mrs. Nell Brower
Mrs. Harriett Alexander
Mrs. Virginia Gaddy

United Methodist Women

Mrs. Miriam Horne
Mrs. Gina Crawford
Mrs. Virginia Gaddy
Mrs. Catharine Little
Mrs. Rebecca Puryear
Mrs. Elizabeth Constantian
Dr. Ruth Elium
Mrs. Corinne Nicholson
Mrs. Lou Covington
Mrs. Elsie Potter

Past and Present

The official emblem for United Methodist Women as well as for The United Methodist Church combines the cross and a flame. The cross and flame are ancient symbols of Christ and Pentecost. The shape of the emblem is fluid and freeflowing, suggesting change and mobility. " . . . I now remind you to stir into flame the gift of God which is within you." (II Timothy 1:6a NEB)

Our heritage is one of sacrifice, witness, and service. The emblem serves as a continuing reminder of both opportunity and obligation.

United Methodist Women

Organizationally, United Methodist Women is the successor to the home and foreign missionary societies, the ladies aide, parsonage societies, woman's missionary societies, woman's auxiliaries, Wesleyan service guilds, and woman's societies of Christian service of the seven predecessor denominations now comprising The United Methodist Church. UMW is those same groups in each congregation organized for mission. Local units relate directly to district and conference organizations of United Methodist Women and to the Woman's Division of the General Board of Global Ministries.

A Centennial Era as United Methodist Women, which commemorated 100 years of women's organizations in Methodism, was celebrated from April, 1983 through April, 1986. A history of our local UMW traces our women's involvement in missions for 75 of those first 100 years of Methodism in America. We are continuing in this tradition.

PASTORS WHO HAVE SERVED
First United Methodist Church

1834 - Kenneth Murchison
1835 - John H. Robinson
1836 - Allen McCorquodale
1837 - 38 - Daniel G. McDaniel
1839 - Arch B. McGilvery
1840 - 41 - Ira L. Potter
1842 - Samuel W. Capers
1843 - Henry H. Durant
1844 - 45 - Samuel Leard
1846 - Theophilus Huggins
1847 - Charles S. Walker
1848 - 49 - Joseph H. Wheeler
1850 - Tracy R. Walsh
1851 - 52 - Charles S. Walker
1853 - Thomas Mitchell
1854 - William W. Wood
1855 - 56 - Osgood A. Darby
1857 - L. A. Johnson
1858 - F. Milton Kennedy
1859 - Lewis H. Little
1860 - 61 - H. C. Parsons
1862 - 63 - Samuel J. Hill
1864 - Algernon S. Link
1865 - Thomas J. Clyde
1866 - 69 - E. W. Thompson
1870 - R. R. Pegues
1871 - 72 - M. V. Sherrill
1873 - 74 - G. J. Brent
1875 - Bernice B. Culbreth
1876 - James W. Wheeler
1877 - 78 - Thomas W. Guthrie
1879 - Pinckney L. Groome
1880 - 83 - William S. Rone
1884 - Fred B. Swindell
1885 - 86 - William C. Cannon
1887 - 88 - J. Edwin Thompson
1889 - 91 - Thomas A. Boone
1892 - Frank L. Townsend
1893 - 94 - C. G. Little
1894 - 96 - T. P. Bonner
1896 - 1900 - Parker Holmes
1900 - 01 - F. H. Wood
1901 - 03 - D. M. Litaker
1903 - 07 - M. A. Smith
1907 - 11 - J. H. West
1911 - 15 - G. D. Harman
1915 - 17 - A. L. Plyler
1917 - 18 - A. L. Stanford
1918 - 20 - E. R. Welch
1920 - 21 - C. A. Wood
1921 - 24 - W. R. Shelton
1924 - 26 - J. H. Armbrust
1926 - 27 - Carlock Hawk
1927 - 28 - W. O. Goode
1928 - 32 - W. B. Davis
1932 - 35 - G. B. Clemmer
1935 - 39 - Paul Hardin, Jr.
1939 - 40 - T. F. Higgins
1940 - 44 - C. P. Bowles
1944 - 48 - W. K. Goodson
1948 - 50 - J. E. Carroll
1950 - 54 - Walter L. Lanier
1954 - 57 - Dwight B. Mullis
1957 - 60 - E. Paul Hamilton
1960 - 64 - D. Moody Nifong
1964 - 67 - Harley Dickson
1967 - 71 - Ernest D. Page
1971 - 73 - Horace McSwain
1973 - 76 - N. Carson Williams
1976 - 80 - Bill E. Bass
1980 - 82 - A. C. Kennedy
1982 - 85 - James B. Long, Jr.
1986 - present - Mack M. Armstrong

AS FAR BACK AS WE COULD DETERMINE, THESE SERVED AS . . .

DIRECTORS OF CHRISTIAN EDUCATION

Mrs. Robert D. Edwards
Miss Mary Ruth Thompson
Miss Anna Tesh
Miss Marietta Harrison
Miss Nancy Ingram
Miss Katherine Bannister
Miss Marion Craig
Mrs. Doris Page
Mr. Bryan Fox
Mrs. Frances Harrington
Mrs. Pat Smith
Mrs. Gail Litaker
Mrs. Pauline Jarrell
Miss Mary Steele
Mrs. Vickie Molaro
Mrs. Marilee Huntley

SECRETARIES

Mrs. Lula Dunlap
Miss Mary Lou Streater
Mrs. Louise Lively
Mrs. Elsie Potter
Mrs. Sue Burr
Mrs. Shelba Boone

CHOIR DIRECTORS AND/OR ORGANISTS

Mrs. Lula Dunlap
Mrs. Bessie Ledbetter
Mrs. Madge Ridenhour
Mrs. Kathleen Marsh
Mrs. Goldie Gulledge
Mrs. Louise Huntley
Mrs. Pauline Moore
Mrs. Lomie Lou Cooke
Miss Frances Little
Mrs. Marie Whisnant
Mrs. Elizabeth Taylor
Mr. Harry Lenhoff
Mrs. Lib Huntley
Miss Louise Furr
Mr. Bryan Fox
Mrs. Sandra Walser
Miss Nancy Elledge
Miss Mary Steele
Mrs. Gail Litaker
Mr. Charles Litaker

HOUSEKEEPING

Mr. Jack Ingram
Mr. Tim Bennett
Mr. Thomas Spencer
Mrs. Eula Gaddy
Mrs. Esther Hubbard
Mr. Pear Williams
Mrs. Anne Thomas
Mr. Ernest Johnson
Mrs. Hazel Hildreth

. . . IN OUR CHURCH

Our People

The Chapel Window.

DID YOU KNOW . . .

•. . . that in the olden days, Friday was considered "Fast Day" followed by "Love Feast" on Sunday morning in our church?

•. . . that while First Methodist was part of a circuit, it was a custom to have both a junior and senior preacher, with the salary of the junior preacher amounting to $150.00?

•. . . that after a usual Sunday morning service, class meetings were held for the purpose of allowing class leaders to examine anyone who might be questionable in regard to their spiritual life? No member was allowed to dance, go to a circus, or wear flowers on their bonnets or frills on their skirts. "Mrs. Fannie Coppedge McCormick, a saintly member of the Methodist Church at Wadesboro . . . was brought before the church class meeting for having frills on her dress when she was a girl."

•. . . that Yankee soldiers made one of our fine preachers, Mr. H. C. Parsons, ride a mule with no saddle six miles to his plantation to get his silverware and other valuables for them during the Civil War? Not being very strong, Mr. Parsons died soon after this.

•. . . that the location of our present church was once used for a hotel operated by Joseph Sullivan, grandfather of Miss Bessie Plunkett?

•. . . that, in 1787, Beverly Allen, a Methodist minister sent to Georgia to preach, stopped in Anson County and wrote to John Wesley that hundreds of people flocked to hear the "Word of the Lord?"

•. . . that our sanctuary will seat 600 people and contains 48 pews?

•. . . that the cross on top of the steeple is an 8 foot satin aluminum structure and that the steeple itself towers 130 feet into the sky?

•. . . that the following names are written on the topmost level - 115 feet above ground level - of our church steeple, just below spire: George Pendleton, Jan Miller, Billy Bass, Reeves Fowler, Fred Sparger, and Danny Ellis?

. . . that Mrs. Bessie Little was present for the 1892 dedication of the old church which used to be on the corner, and for the 1966 dedication of the new sanctuary (our present sanctuary)?

•. . . that former ministers, Paul Hardin, Jr. and Ken Goodson, were later elected Bishops of the United Methodist Church.

The bicentennial historical document was researched and compiled by the 1989-90 History Committee, consisting of the following members: Elsie Potter, Chairperson; Mack M. Armstrong, Pastor; Ed McBride; Charles Litaker; Jack Covington; and Vickie Molaro.

The Energizers Club was formed in 1989 for the adult members of our church who are over the age of forty. The purpose of this group is to provide social activities and fellowship for the older adult faction of our congregation.

BISHOP PAUL HARDIN, JR.
• • SERVED OUR CHURCH
1935-1939

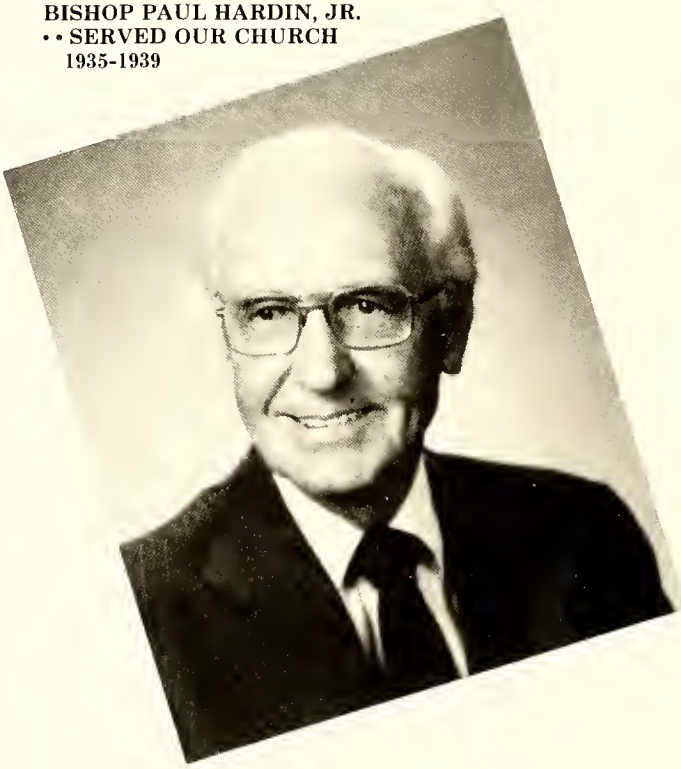

MEMBERS WHO ENTERED THE MINISTRY . . .

DAVID M. RORIE
RANDY H. TARLTON
GLENN S. GRIFFITHS
RICHARD S. COVINGTON
JANICE HARRINGTON
D. BRYAN FOX, JR.
LLOYD GRIFFITH, JR.
MARION CRAIG NIFONG, DIACONAL MINISTER

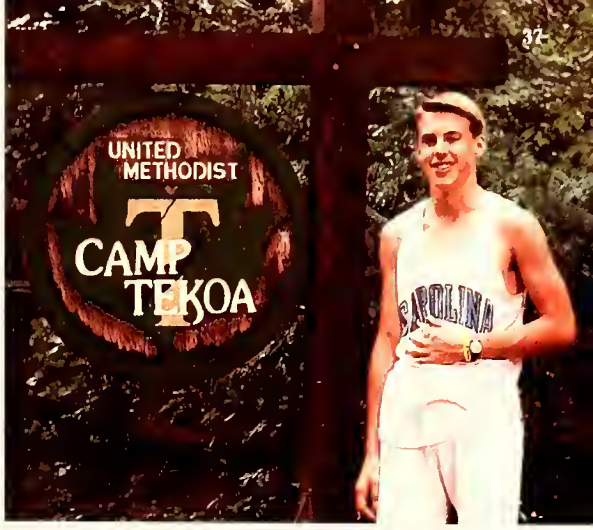

Each year, many of our children attended Camp Nixon (right) and Camp Tekoa (above) during summer seasons. This picture of Camp Nixon was made in 1952. The Camp Tekoa pictures were made in 1989.

At First Church, the huge Chrismon tree is a traditional fixture in our sanctuary during the month of December.

At Easter time in the old sanctuary of the 1891 church, this scene was a familiar tradition. (Below)

HANNA CHAPEL

Hanna Chapel Methodist Church, assigned to the New-Hope Bethel Charge, has a deed of November 1, 1951, and was formed from a combined membership of First Methodist Church. For many years, these two churches shared pastors as well.

GRACE METHODIST CHURCH

(GRACE SENIOR CENTER)

Grace Methodist Church, organized on July 12, 1953, under the consultation of Reverend Walter L. Lanier, provided South Wadesboro with a Methodist church and Sunday school. In 1960, this congregation was provided with a new brick church constructed on Chesterfield Road, using stained glass windows and pews from the 1891 First Methodist Church razed in 1959. In 1980, this church closed and became known as the Grace Senior Center.

FRIENDSHIP CLUB

The Friendship Club is an organization of senior citizens from all areas of Anson County whose purpose is to provide social interaction, fellowship, activities, and community service.

OUTREACH

THROUGH THE WEEK SCHOOL

Through The Week School provides a play-school atmosphere of social interaction and fellowship with peers paralleled with various theme units correlated to the seasons and holidays of the year. Activities include music, art, stories, movies, field trips, special programs health and nutrition, and basic pre-school skills (numbers, colors, letters, etc.) taught with Christian love and understanding.

AFTER SCHOOL HELPING HANDS

After School Helping Hands is an after school program designated to help working parents have a safe, secure, and progressive place for their children to stay in the afternoons when school is over. This local mission program of the church offers love and care for the children of our community through good leadership, scheduled activities and clean, secure surroundings.

BUILDERS TEAM

Pictured here, representing the Builders Team on a mission to complete a sanctuary in Acapulco, Mexico in March of 1990, are Clyde and Morris Beverly from our church, and other members of the team. This Western North Carolina Conference sponsored mission program has promoted the construction of churches and educational buildings in Central America for many years.

MINISTRIES

Membership

The Rose Window from the 1891 church . . . now located at Forestville United Methodist Church, Lilesville, N.C.

First United Methodist Church

Official Membership as of January 1, 1990

Hilda P. Adcock
Harriet B. Alexander
Elizabeth H. Allen
Libby Allen
Carroll C. Anderson
Carolyn Armstrong
Frances D. Armstrong
Mark Armstrong
Sara C. Aubry
William Aubry
Debbie S. Barnes
Anna H. Baucom
DeAhn Baucom
Lonnie Baucom
Nicole Baucom
Terri A. Baucom
Henry Benton, Jr.
Clyde Beverly, Jr.
C. Morris Beverly, III
Eli Beverly
Doris M. Bias
William Bias
Edith H. Billingsley
Willard Billingsley
David Blalock
Laura T. Blalock
Benton Bowers
Daniel Bowers, Jr.
Daniel Bowers, III
Joyce Ann Bowers
Kenn R. Bowers
Margaret S. Bowers
Sally H. Braley
B. Clifton Brasington
Benjamin C. Brasington, Jr.
Benjamin C. Brasington, III
Patsy P. Brasington
Robert Brasington
Elizabeth M. Braswell
Tim Braswell
Charles Brower
Laura Brower
Nell B. Brower
Robert Brower
William Brower
James Bruney
Sandra Z. Bruney
Allen Burns
Frances W. Burns
George Burns
James Burns, Jr.
Joyce M. Burns
Mae C. Burns
Mary W. Burns
Preston Burns
Sammy Burns
Bobby Burr
Joseph C. Burr
Joseph C. Burr, Jr.
Richard Burr
Sue M. Burr
Dottie G. Burrows
Evelyn M. Capel
William Capel
William Capel, Jr.
Brian Capell
Jeffrey Capell
Kerry Capell
Leslie W. Capell
Debbie H. Capps
Cornelia G. Caudle
Jeff Caudle
Michele S. Caudle
Ann Chandler
Daisy G. Chandler
John Chandler, Jr.
Maxine H. Childs
Bryant Christie
Catherine T. Christie
Debra S. Christie
Kenneth Christie
Allen Clark
Allen E. Clark
Eugenia M. Clark
Ray Clayton
Peggy D. Cloud
Rebecca B. Cockman
Hallet T. Coggin
Elizabeth B. Constantian
Richard Constantian
Richard Constantian, Jr.
Sara Constantian
Chauncey Cooke
John M. Cooke
J. Martin Cooke, Jr.
Lomie Lou M. Cooke
Stuart Cooke
Emma G. Coppedge
Milton Cornwell
Anne M. Covington
Cindy Covington
Dunlap Covington
Fred Covington
Imogene M. Covington
Jack Covington
Lou H. Covington
Linda L. Cowan
Misty Cowan
Michael Cox
Gina L. Crawford
John Crawford
Jeff Crawford
Patricia T. Crowell
Edith S. Currie
Lum Currie
Ruth W. Currie
Minnie Lou T. Daniels
Rebecca S. Darling
Mary H. Davenport
Elizabeth Davis
Jennie Lee Davis
Lula Ann P. Davis
Pines Davis
Robert Davis
Robert Davis, Jr.
Thomas Davis, Jr.
Judith J. Deen
Patricia O. Deese
Sarah Virginia Dunlap
Ruth Elium
Janice C. Estwanik
Jennings R. Fogleman
Eric Forbes
Felix Forbes
Patricia B. Forbes
Lucile C. Ford
Dora Bennett L. Forrest
Ben Freeman
Nancy R. Freeman
Tommy Freeman
Connie H. Fry
Ada T. Gaddy
Eula C. Gaddy
Mary Neal B. Gaddy
Mary S. Gaddy
Gable Gathings
Edgar Gathings
Melissa J. Gathings
Ann G. Gilliam
Elsie M. Gillis
Herman Gillis
Carey Godwin
Rebecca W. Godwin
Sanford Godwin
Cecelia A. Gordon
Bennett Gordon
Bernice P. Gordon
Callie M. Graves
Edna Gray
John Edgar Gray
John E. Gray, III
Juliett T. Gray
Mary Jane W. Gray
Miriam B. Gray
Elwood Greene
Elwood Greene, Jr.
Kelly G. Griggs
Susan W. Hallman
Mary L. Ham
Louise B. Hamer
Marvin Hamer

Phillip Hamer
Boyce Hamilton
Ruth A. Hamilton
Alan Hanna
Cherrie P. Hanna
Davis S. Hanna
Everette Hanna
Gail L. Hanna
Rebecca R. Hanna
Walter Hanna
W. W. Hanna, Jr.
Lawson Hardison
Selene L. Hardison
Charles Haskell
Elizabeth W. Haskell
Eric Haskell
Paulette R. Hasty
Richard Hasty
Lara Hendley
Margaret D. Hendley
Miriam G. Hendley
Ross Hendley
Sarah Hendley
Beulah R. Henley
Sandra Higgenbotham
Cindy Y. Hildreth
Margaret B. Hildreth
Julia Hill
Louise Hill
Risden Hill
Bernard Hodges
Harry Hodges, Jr.
Nancy M. Hodges
Nancy Hodges
Martha C. Hooks
Charles Horne
Claude Horne
Kenneth Horne
Kenneth Horne, Jr.
Mabel H. Horne
Miriam M. Horne
Hilda Horton
Catharine Hough
Georgia W. Hough
Louise S. Hough
Thomas Hough
T. W. Hough, Jr.
Douglas Howard
Kathryn A. Howard
Dovie Howell
Bettie B. Huntley
Billy F. Huntley
Brown Huntley, III
Charles Huntley, Jr.
Dorothy C. Huntley
Eddie Huntley
Edmund Huntley
Elizabeth G. Huntley
Evalyn A. Huntley
Harry Huntley
Helen R. Huntley
Henry Huntley, Jr.
James Huntley
Joan D. Huntley
Joe Huntley
Kenneth Huntley
Lisa Huntley
Marilee W. Huntley
Nancy G. Huntley
Robert Huntley
Ross M. Huntley
Ruby W. Huntley
Sandy C. Huntley
Sarah G. Huntley
Thomas Huntley
Valeta R. Huntley
William H. Huntley, III
Will Huntley
Harleston M. Hurst
James Hurst, Jr.
Kate A. Ingram
Alan Jackson
Christopher Jackson
David Jackson
Adgie M. James
Barry James
Brenda W. James
Stella H. Jarrell
James Jasmin
Mary S. Jasmin
Nancy M. Jenkins
Walter Jenkins, III
Carol A. Johnson
John Johnson
John Johnson, Jr.
Carol B. Jones
Peggy O. Keller
Paul Kiker, Jr.
Paul Kiker, III
York Kiker
Charles Kiser
Charles Kiser, Jr.
Robin W. Knight
Ann W. Land
John Land
Lisa Land
Taunya Land
Harvey Leavitt, Jr.
Harvey Leavitt, III
Nancy S. Leavitt
Vickie W. Leavitt
Judy K. Lim
Virginia G. Lineberry
Grace M. Lipe
R. A. Lipe, Jr.
Christie Lisenby
Mary Beth S. Lisenby
Thomas Lisenby
Charles Litaker
Chuck Litaker
Gail S. Litaker
Katie Litaker
Allen Little
Catharine S. Little
Charles Little
Cynthia H. Little
Henry Little, III
Lucy P. Little
Mary Louise R. Little
Millie W. Little
Rhonda D. Little
William Little, II
William Little III
Nancy H. Long
Linda G. Lorbacher
Betty C. Lowe
Janet D. Lowe
John Lowe
Kent Lowe
Margaret T. Lowe
Mark Lowe
Spencer Lowe
Andrew Maner
Elizabeth Maner
Fleetwood Maner
Georgia G. Maner
Sally K. Maner
Annie Ruth K. Marsh
Clara H. Marsh
Fred Ross Marsh
Herman Marsh
Kathleen H. Marsh
Samuel Marsh
Stanley Marsh
Lila H. Martin
Ann Little Masemore
Barbara W. Mathews
David Mathews
George Matthews
Kip Matthews
Louise R. Matthews
Michael Matthews
Lisa R. Mattocks
Edward McBride, Jr.
Lucy H. McBride
Thomas McBride
Barry McCuiston
Anne R. McLean
Mary Louise Medley
Peggy L. Mitchell
Alicia Molaro
Allen Molaro
John Molaro
Phillip Molaro
Vickie W. Molaro
Ailene C. Moore
Andrew Moore
Diane Moore
Jane S. Moore
Julia W. Moore
Kathy Moore
Nelline Moore
Minnie Lee B. Moore
Brenda L. Morgan
David Morgan
Kristie Morgan
Ralph Morgan
Richard Morris
Craft B. Morrison
Ruth G. Morton
Linda Murphy
Madeliene F. Murphy

Michael Murphy
Richard Murphy
Richard Murphy, Jr.
Bernice L. Murray
Alan Myers
Barbara D. Myers
David Myers
David Nash
Arthur Newkirk, III
Corinne L. Nicholson
Effie Nicholson
John Nicholson, III
John Harvey Nicholson, IV
Marion C. Nifong
Mary Lambeth T. Nolan
Charles Northcutt
David Northcutt
Charles Odom, Jr.
Corrie A. Odom
L. L. Odom, III
Mack Odom
Mary H. Odom
William Harry Odom
Willie P. Odom, Jr.
Willie P. Odom, III
Gene Olmstead
Mae A. Olmstead
Murray Olmstead
Anna H. Padgett
Armando Pesce
Eleanor C. Pesce
Monica J. Phillips
Michael Pinkston
Pamela Pinkston
Peggy B. Pinkston
Randy Pinkston
Robert Pinkston
Todd Pinkston
Elsie T. Potter
John Potter, Jr.
Ellie Powers
Neill Powers
Kermit Pratt
Laura T. Pratt
George Puryear
Kathy Puryear
Rebecca S. Puryear
Steve Puryear
Elsie H. Ratliff
Mae L. Ratliff
Mary Charles H. Ratliff
Ray Ratliff
Ruth R. Ratliff
Claudia M. Ratliffe
Gretchen Ratliffe
Louise L. Ratliffe
Marshall Ratliffe, Jr.
Marshall Plyde Ratliffe
Foye L. Ray
Marshall Ray
William Ray
Lois G. Rayfield
Hubert Rayfield
Carrie J. Rambisz
Jane S. Rivers
Roberet Rivers
Hannah W. Robinson
Mary Bryan H. Rogel
Marjorie H. Rogers
Richard Rogers
Richard Roper, Jr.
Emmitte Rorie
Gerald Rorie
Patricia C. Rorie
Ruby C. Rorie
George Ross, Jr.
Eloise C. Rywack
Edna S. Sargent
Donovan Scarboro
Julie B. Schnitker
Edward Schweitzer
Helen Z. Schweitzer
Michael Schweitzer
Alan Short
Herbert Short
Janis S. Sikes
Melissa D. Sikes
Russell Sikes
McDonald Simmons
Wayne T. Simmons
Avis H. Smethie
William Smethie
Dennis Snow
Josie L. Snow
Annabel A. Stanback
George Stanback, III
Grace S. Stanback
Pickett Stanback
Mary P. Steffy
Carolyn F. Stephens
E. L. Stephens
Lucy S. Stephenson
Ronald Stiles
Gary Stowe
Nell R. Strickland
Thomas Strickland
Thomas Strickland, Jr.
Geoffery Stuart
Robert Stuart
Scott Stuart
Mildred H. Stutes
Crysta G. Suite
Arthur Summers
Jo H. Summers
Susan B. Talbert
Richard Tamura
Alma Lee B. Tarlton
Barbara Tarlton
James Tarlton, Jr.
Linda Tarlton
Patti Tarlton
Rena Tarlton
Rowena R. Tarlton
Sandy Tarlton
Ward Tarlton
Ward Tarlton, Jr.
Elizabeth Taylor
Elizabeth L. Taylor
H. P. Taylor, Jr.
Hoyt Taylor, III
Joyce Taylor
Lockhart Taylor
Maggie H. Taylor
Robert Taylor
Robert Taylor, Jr.
R. G. Taylor
Fred Teal
Helen W. Teal
Ruth H. Teal
Tommy Teal
Adrienne W. Thomas
David Thomas, Jr.
David Thomas, III
Dorothy L. Thomas
Louise H. Thomas
Mary S. Thompson
Hazel Tice
Fred Tillman
Arnette W. Tolhurst
Elsie G. Treadaway
Agnes C. Tucker
Beverly B. Tucker
Cornelia W. Tucker
J. David Tucker
Frances R. Tucker
Frank Tucker
James E. Tucker
James W. Tucker
Jeff Tucker
Leigh Tucker
Linda D. Tucker
Myrtle S. Tucker
Walter Turner
Pamela H. Turner
Ola H. Tyner
James VonCannon
Mary Alice B. VonCannon
Rosa L. Wall
Ann C. Wallace
Frank Wallace, Jr.
Wade Wallace
Hazel L. Walters
Tommy Walters
Rachel T. Warren
Oneta M. Watkins
Elizabeth S. Watts
Jennifer Watts
Julie Watts
Harold Whitaker
Margaret L. Whitaker
Bobby Williams
Carol M. Williams
Juanita L. Williams
Bobby Winfree
Fannie Winfree
George Winfree
Jimmy Winfree
Julia M. Winfree
Laney H. Wingate
Mary Pines C. Wood
Suzanne M. Wood
Margaret H. Yokley

ADCOCK, BOYCE & HILDA
JONATHAN SHUE

ANDERSON, LIN & CAROLL
RYE, DRU

ARMSTRONG, CAROLYN

ARMSTRONG, MACK &
FRANCES

ARMSTRONG, MARK W.

BASS, BILL E. & MARJORIE

BAUCOM, LONNIE & ANNA

BILLINGSLEY, BILL

BLALOCK, DAVID & LAURA

BOWERS, BENTON &
MARGARET

BOWERS, DANNY & KENN
MAGGIE, JILL, DANIEL, WILL

BRASINGTON, BENJAMIN &
PATSY
ROBERT, BENJY III

BRASINGTON, BENJY
SHARLIA B. RAGAN,
JANET B. COFFMAN

BRASINGTON, CLIFF

BROCK, ANTHONY &
MARTHA
BRIAN, MATTHEW

BROWER, CHARLES
KEN & GAIL HUGGINS,
TY & RACHEL BLAKE

BROWER, LAURA F.

BROWER, ROB & NELL

BRUNEY, SANDRA

BURNS, GEORGE & MAE

BURNS, PRESTON & MARY

BURR, BOBBY & LYNN

BURR, JOSEPH C. JR. & SUE

BURR, RICHARD & RENAE
ASHTON

CAMPBELL, ANN R.
ANN, KATY, KYLE

CAPELL, KERRY & LESLIE
JEFFREY, BRIAN

CAUDLE, JEFF & MICKIE

CHILDS, MAXINE

CHRISTIE, DEBRA
LAURA

CLARK, ALLEN E.

CLARK, EUGENIA

COFFMAN,
JANET BRASINGTON

CONSTANTIAN, R. K. & LIB

COOKE, JOHN M. & LOMIE

COPPEDGE, EMMA

COVINGTON, JACK & LOU

COVINGTON, W. DUNLAP & ANNE

COWAN, LINDA
MISTY

CRAWFORD, JEFF &
BETTY ANN
AMY, JOHN EDWARD

CURRIE, EDITH

CURRIE, LUM & RUTH

DANIELS, MINNIE LOU

DAVIS, PINES

DAVIS, ROBERT & LULA ANN

DAVIS, ROBERT JR.

DEEN, FLOYD & JUDY
JASON, CANDI, JULIE

ELIUM, RUTH

ELLIS, DAN & CINDY
KELLY, REBECCA, AMY

FORBES, EARNEST & PAT
SCOTT, FELIX, ERIC

FORD, LUCILE C.

FREEMAN, TOMMY & NANCY
BEN, MARK, KATY

GADDY, ADA

GADDY, MARY

GADDY, MARY NEAL

GATHINGS, EDDIE
GABLE

GATHINGS, EMMA B.

GILLIS, HERMAN & ELSIE

GODWIN, CAREY B. & BECKY

GORDON, BERNICE

GRAVES, CALLIE

GRAY, JOHN E. JR. & MIRIAM

GRAY, JUDY

GRAY, MARY JANE

GREENE, ELWOOD

GRIGGS, ROHN & KELLY G.

HAMER, MARVIN & LOUISE

HAMILTON, BOYCE & RUTH

HAMILTON, E. PAUL & CATHERINE

HANCOCK, NANNIE LOU

HANNA, ALAN & GAIL
SANDY, MELANIE, ALISON

HANNA, EVERETTE & CHERRIE

HANNA, WALTER JAKE & REBECCA

HARDISON, WILLIAM & SELENE
WILLIAM JR., LAUREN, MARISSA

HARKEY, KENT & EDNA
CHANDLER
ANNA CHRISTIAN

HASKELL, CHARLES & BETSY

HASTY, RICHARD & PAULETTE
CHARLIE

HENDLEY, MARGARET

HENDLEY, ROSS & SISSY
LARA, SARAH

HENLEY, MRS. MARVIN (BEULAH)

HILDRETH, MARGARET

HILL, JULIA

HILL, LOUISE

HORNE, CHARLES & DIANE
WESLEY, CHRISTOPHER,
NICHOLAS

HORNE, KENNY & JANE
ASHLEY

HOUGH, T. W. JR. & LOUISE
CATHARINE, JULIA

HUNTLEY, BILLY & LIB
LISA

HUNTLEY, DOT C.

HUNTLEY, EDMUND & JOAN
"TOT"

HUNTLEY, HARRY & BETTIE

HUNTLEY, NANCY

HUNTLEY, R. JOE & SANDY
JUSTIN

HUNTLEY, ROBERT &
EVALYN

HUNTLEY, TOMMY & ROSS
THOMAS

HUNTLEY, W. HENRY JR. &
RUBY
WILLIAM H. III

HUNTLEY, W. KENNETH &
MARILEE
WILL, MARIETTE

HURST, HARLESTON

JACKSON, ALAN
CARRI, DAVID, ALEX, CHRIS

JAMES, E. J. & ADGIE

KELLER, PEGGY O.
LUCY NASH

KIKER, PAUL III &
BARBARA (BJ)
AUSTIN

KIKER, YORK

KISER, CHARLES JR.
"CHUCK"

LAND, JOHN & ANN

LANE, CHRIS & MARION
COLLEEN, KATIE

LEAVITT, HARVEY & VICKIE

LIPE, R. A. & GRACE

LISENBY, MARY BETH
CHRISTIE, MARK

LITAKER, CHARLES & GAIL
EMILY, KATIE, CHUCK

LITTLE, BILL & MILLIE

LITTLE, CHARLES & LUCY

LITTLE, HENRY W. III &
CYNTHIA
CARLY, HOLLY

LITTLE, MRS. THOMAS M.

LITTLE, WILLIAM B. III & RHONDA ASHLEY

LOWE, JOHN T. & BETTY

LOWE, MARK & JANET GARRETT

LOWE, SPENCER & MARGARET

MANER, ELIZABETH

MANER, FLEET & SALLY

MANER, JEFF & SHARON

MARSH, FRED & CLARA

MARSH, HERMAN & ANNIE RUTH

MARSH, KATHLEEN

MARTIN, LILA

MASEMORE, ANN LITTLE

MATTHEWS, GEORGE & LOUISE

McBRIDE, J. EDWARD & LUCY

McBRIDE, TOMMY & WANDA

McCUISTON, BARRY & JANE

MOORE, ANDY & MINNIE LEE

MOORE, CLAUDE E. & ROSEMARYE

MOORE, JULIA
DIANE, KATHY

MORGAN, JAMES R. & BRENDA
KRISTIE, DAVID

MORRISON, RICHARD & CRAFT
LORA

MORTON, MRS. WALTER (RUTH)

NICHOLSON, JOHN H. III & CORINNE
JOHN HARVEY IV, EFFIE

NIFONG, MARION C.

ODOM, WILLIAM HARRY & MARY

ODOM, WILLIE P. & CORRIE

OLMSTEAD, GENE & MAE

PESCE, ANDY & ELEANOR

PINKSTON, ROBERT & PEGGY

PRATT, KERMIT & LAURA

PURYEAR, GEORGE & REBECCA
STEPHEN, KATHERINE, ETHAN, ANDREW

RAGAN, SHARLIA B.

RATLIFF, DARRELL &
MARY C.
KRISTY, ASHLEY

RATLIFF, ELSIE

RATLIFFE, RAY

RATLIFFE, LOUISE

RATLIFFE, MARSHALL &
CLAUDIA
GRETCHEN

RAY, FOYE

RAYFIELD, HUBERT & LOIS

RIVERS, BOBBY & JANE
JONATHAN, REBECCA

ROGERS, MARJORIE

RORIE, EMMITTE & RUBY

SAFRIT, LEE & JULIA
JULIE, JANICE, CHARLIE

SCHWEITZER, ED & HELEN

SHORT, HERBERT & LAURA

SIKES, RUSSELL & JANIS
HOPE

SIMMONS, A. McDONALD &
WAYNE

SMETHIE, WILLIAM & AVIS

SNOW, DENNIS & JOSIE

STANBACK, BARBARA

STANBACK, GRACE

STANBACK, PICKETT & ANNABEL

STEPHENS, E. L. & CAROLYN

STEPHENSON, LUCY

STEFFY, MARY

STEWART, PENNY

SUMMERS, ARTHUR & JO

TALBERT, SUSAN B.

TAMURA, RICHARD K.

TARLTON, ALMA

TARLTON, BARBARA R.

TARLTON, JAMES B. JR.

TARLTON, RANDY

TARLTON, SANDY

TARLTON, WARD JR. & DARLENE
GERALD, LINDSAY

TARLTON, WARD G. & ROWENA

TAYLOR, BOB & MAGGIE

TEAL, FRED & HELEN

THOMPSON, H. MASON & MARY

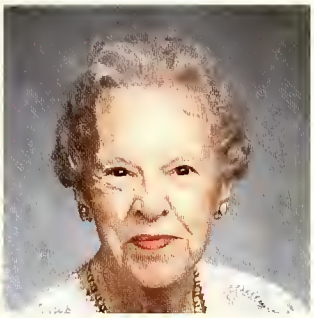

TICE, HAZEL

TREADWAY, ELSIE

TUCKER, BEVERLY
LEIGH, ELIZABETH

TUCKER, FANNIE

TUCKER, FRANK & AGNES

TUCKER, JIM & CORNELIA

TUCKER, LINDA
DAVID, JEFF

TUCKER, MYRTLE

TURNER, WALTER R. & PAMELA

VONCANNON, JAMES & MARY ALICE

WARREN, RACHEL

WATKINS, ONETA

WATTS, GEORGE & ELIZABETH
JENNIFER, JULIE

WILLIAMS, BOBBY & CAROL
JUSTIN

WILLIAMS, JUANITA

WINFREE, FANNIE W.

WINFREE, JULIA
JIMMY, BOBBY, GEORGE,
HOLLY

WOOD, MARY PINES

SUBMITTALS

BARNES, TERRY & DEBBIE S.

BOWERS, DIANE

BOWERS, JOYCE ANN

CRAWFORD, JOHN & GINA

HANNA, DAVIS

HORNE, KENNETH & MIRIAM

INGRAM, JOHN & PATRICIA
JENNY, CARTER

LANG, ESTHER A.

McLEOD, TOMMY & CELLANE
LANDIS

MEDLEY, MARY LOUISE

MOLARO, ALLEN & VICKIE
PHILLIP, ALICIA

OLMSTEAD, GENE JR.

POTTER, JOHN & ELSIE

SCHWEITZER, MICHAEL &
KATHY

SUITE, CRYSTA GRAY

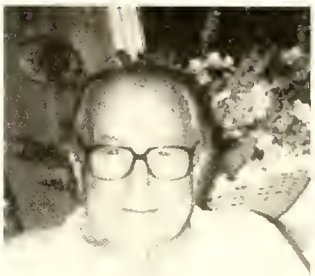

TILLMAN, FRED

WHITAKER, HAROLD &
MARGARET

FIRST UNITED METHODIST CHURCH, WADESBORO, NC
FAMILY ROSTER

A

ADCOCK, Boyce & Hilda
Jonathan Shue
308 Breslin St.
Wadesboro, NC
28170 694-6855

ALEXANDER, Earl & Harriet
Rt. 3, Box 30
Wadesboro, NC
28170 694-3271

ALLEN, Libby
Rt. 2, Box 96
Wadesboro, NC
28170 694-5664

ALLEN, Mrs. R. P. (Elizabeth)
Rt. 2, Box 96
Wadesboro, NC
28170 694-5664

ANDERSON, Olin Jr. (Lin) & Carroll; Rye, Dru
1216 Morven Rd.
Wadesboro, NC
28170 694-2726

ARMSTRONG, Carolyn
1242 St. Julian St.
Charlotte, NC
28205 376-3343

ARMSTRONG, Mack & Frances
207 Hall St.
Wadesboro, NC
28170 694-2719

ARMSTRONG, Mark
1242 St. Julian St.
Charlotte, NC
28205 376-3343

AUBRY, William (Bill) & Sara
1216 Shannon Dr.
Wadesboro, NC
28170 694-2255

B

BARNES, Terry & Debbie
3250 Buffaloe Rd.
Clayton, NC
27520

BAUCOM, John & Terri
Nikki, Katie, John
Allen Dr., P.O. Box 1407
Marshville, NC
28103 624-5558

BAUCOM, Lonnie & Anna
DeAhn, Nicole, Samantha
105 Brent St.
Wadesboro, NC
28170 694-5981

BENTON, Henry Jr.
US Element, Live Oak
APO NY, NY
09055

BEVERLY, Clyde Jr.
707 Peach St.
Wadesboro, NC
28170 694-3859

BEVERLY, Eli
Rt. 2, Box 79
Mt. Gilead, NC
27306

BEVERLY, Morris III & Suzanne
254 School St. #2
Somerville, MA
02145

BIAS, William (Bill) & Doris
211 Williamsburg Ln.
Wadesboro, NC
28170 694-2769

BILLINGSLEY, Willard (Bill) & Edith
302 E. Morgan St.
Wadesboro, NC
28170 694-3496

BLALOCK, David & Laura
303 W. Wade St.
Wadesboro, NC
28170 694-2391

BOWERS, Benton & Margaret
1901 Club Rd.
Wadesboro, NC
28170 694-2712

BOWERS, Daniel Jr. (Danny) & Kennedy (Kenn); Daniel, Will, Jill, Maggie
421 Lee Ave.
Wadesboro, NC
28170 694-9089

BOWERS, Joyce Ann
172 Turnwood Ln.
Winston-Salem, NC
27104

BRALY, Paul & Sally
404 Old Fox Tr.
Durham, NC
27713

BRASINGTON, B. C. (Cliff)
602 Woodland Dr.
Wadesboro, NC
28170 694-3576

BRASINGTON, B. C. III (Benjy)
147 Lennox Dr.
Wadesboro, NC
28170 694-2777

BRASINGTON, B. C. Jr. (Benjy) & Patsy; Robert
147 Lennox Dr.
Wadesboro, NC
28170 694-2777

BRASWELL, Mrs. S. C. (Elizabeth)
215 Morven Rd.
Wadesboro, NC
28170 694-3655

BRASWELL, Tim
215 Morven Rd.
Wadesboro, NC
28170 694-3655

BROWER, Charles
Rt. 3, Box 21
Wadesboro, NC
28170 694-4253

BROWER, Miss Laura
Rt. 3, Box 20
Wadesboro, NC
28170 694-4294

BROWER, Robert (Rob) & Nell
Chesterfield Rd., P.O. Box 136
Wadesboro, NC
28170 694-4254

BROWER, William
P.O. Box 1579
Pawleys Island, SC
29585

BRUNEY, James & Sandra
Robbie, Geoffrey, Scott Stuart
104 Lakeview Dr.
Wadesboro, NC
28170 694-5211

BURNS, Allen & Joyce
Rt. 1, Box 191
Polkton, NC
28135

BURNS, George & Mae
1313 Morven Rd.
Wadesboro, NC
28170 694-2565

BURNS, James Jr. (Jim)
812 Burns St.
Wadesboro, NC
28170 694-2779

BURNS, Mrs. James (Frances)
812 Burns St.
Wadesboro, NC
28170 694-2779

BURNS, Preston & Mary
205 Woodside Dr.
Wadesboro, NC
28170 694-4391

BURNS, Sammy
Rt. 1, Box 283
West Jefferson, NC
28694

BURR, Joseph (Joe) & Sue
418 S. Lansford Dr.
Wadesboro, NC
28170 694-2239

BURR, Joseph Jr. (Joey) & Sheila
Tiffany Kay
Rt. 2, Box 10
Peachland, NC
28133 272-7038

BURR, Richard & Renae
Ashton Nicole
1004 Pecan St.
Wadesboro, NC
28170 694-9569

BURR, Robert (Bobby) & Lynn
Rt. 2, Box 170
Albemarle, NC
28001 ..... (704) 983-9385

BURROWS, Sam & Dottie
Gordon McGirt
1213 Gatehouse Dr.
Cary, NC
27511

C

CAPEL, William (Bill) & Evelyn
Morven Rd., P.O. Box 215
Wadesboro, NC
28170 694-2229

CAPEL, William Jr. (Bill)
Rt. 1, Morven, NC
Mail received at: P.O. Box 919
Wadesboro, NC
28170 694-5032

CAPELL, Kerry & Leslie
Jeffrey, Brian
102 Lodge Tr.
Wadesboro, NC
28170 694-5547

CAPPS, Johnnie & Debbie
Christie Coates, Laura
1810 Sand Crest Dr.
Rockingham, NC
28479 ..... (919) 895-9760

CAUDLE, Jeff & Michele
(Mickie)
513 N. Greene
Wadesboro, NC
28170 694-9265

CAUDLE, Nelson & Cornelia
Rt. 1
Peachland, NC
28133

CHANDLER, Ann
2716-G Dorchester Pl.
Elmhurst Apts.
Charlotte, NC
28209

CHANDLER, John Jr. & Daisy
1402 Shannon Dr.
Wadesboro, NC
28170 694-5054

CHILDS, Wade & Maxine
517 Morven Rd.
Wadesboro, NC
28170 694-6476

CHRISTIE, Bryant
600 LaFayette Blvd.
Wilmington, DE
19801

CHRISTIE, Mrs. Catherine
204 Lennox Dr.
Wadesboro, NC
28170 694-2521

CHRISTIE, Kenneth & Debra
Laura, Paul Ryan
503 Leak Ave.
Wadesboro, NC
28170 694-5792

CLARK, Allen
412 White Store Rd.
Wadesboro, NC
28170 694-4201

CLARK, Allen & Eugenia
412 White Stone Rd.
Wadesboro, NC
28170 694-4201

CLAYTON, Ray
210 Hall St.
Wadesboro, NC
28170 694-4305

CLOUD, Mrs. Peggy
327 Breslin St.
Wadesboro, NC
28170 694-2628

COCKMAN, Kinsey & Becky
Rachel
3702 Bobwhite Circle
Monroe, NC
28110 ..... (704) 233-9563

COGGIN, Mrs. H. B. (Lettie)
212 Leak Ave.
Wadesboro, NC
28170 694-3997

CONSTANTIAN, R. K. (Dick) &
Elizabeth (Lib)
Woodlawn Ave., P.O. Box 677
Wadesboro, NC
28170 694-3570

CONSTANTIAN, R. K. Jr.
(Chip)
220 Westchase Dr.
Charleston, SC
29407

CONSTANTIAN, Ms. Sara
710 Bankhead Rd.
Denver, NC
28037-9303

COOKE, Chauncey
93 W. Ocean Blvd.
Ocean Isle Beach, NC
28450

COOKE, John & Lomie Lou
910 Basilwild Dr.
Wadesboro, NC
28170 694-2888

COOKE, John Jr.
93 W. Ocean Blvd.
Ocean Isle Beach, NC
28450

COOKE, Stuart
93 W. Ocean Blvd.
Ocean Isle Beach, NC
28450

COPPEDGE, Mrs. A. C. (Emma)
624 West Ave.
Wadesboro, NC
28170 694-2850

CORNWELL, Milton Jr. &
Nancy
403 Park Rd., P.O. Box 919
Wadesboro, NC
28170 694-2511

COVINGTON, Cindy
7111 Bexhill Rd.
Baltimore, MD
21207

COVINGTON, Dunlap (Dunny)
& Ann
630 West Ave.
Wadesboro, NC
28170 694-4343

COVINGTON, Fred & Vickie
1826 Abbott Ave.
Anniston, AL
36201-2256

COVINGTON, J. J. (Jack) & Lou
300 Highland Dr.
Wadesboro, NC
28170 694-3379

COVINGTON, Mrs. J. M. Jr.
(Imogene-Jinks)
507 Morven Rd.
Wadesboro, NC
28170 694-3497

COWAN, Ms. Linda
711 West Ave.
Wadesboro, NC
28170 694-5910

COWAN, Misty
711 West Ave.
Wadesboro, NC
28170 694-5910

COX, Michael
412 Lakeview Dr.
Wadesboro, NC
28170

CRAWFORD, Jeff Jr. &
Betty Ann; Amy, John Edward
112 Trexler Dr.
Wadesboro, NC
28170 694-5760

CRAWFORD, John & Gina
711 S. Pine Ln.
Wadesboro, NC
28170 694-4448

CROWELL, Jeff & Patricia
806 S. Pine Ln.
Wadesboro, NC
28170 694-5422

CURRIE, Mrs. F. H. (Edith)
903 E. Wade St.
Wadesboro, NC
28170 694-3840

CURRIE, Lum & Ruth
510 N. Green St.
Wadesboro, NC
28170 694-2357

D

DANIELS, Mrs. W. J.
(Minnie Lou)
803 Demingwood St.
Wadesboro, NC
28170 694-2968

DARLING, Peter & Becky
Kate, Samuel
Burnt Hill Rd.
Warren, NH
03278

DAVENPORT, Dale & Mary
1155 Kidville Rd.
Denver, NC
28037

DAVIS, Miss Jennie Lee
Wadesboro Nursing Home
P.O. Box 658
Wadesboro, NC
28170

DAVIS, Pines
607 Lee Ave.
Wadesboro, NC
28170 694-2740

DAVIS, Robert (Bob) & Lula Ann
515 Camden Rd.
Wadesboro, NC
28170 694-3597

DAVIS, Robert Jr.
515 Camden Rd.
Wadesboro, NC
28170 694-3597

DAVIS, Thomas Jr. (Ted)
Sally, Amanda
225 Moore's Lake Rd.
Wadesboro, NC
28170 694-5503

DEEN, Floyd & Judith (Judy)
Jason, Candi, Julie
506 Lee Ave., P.O. Box 1091
Wadesboro, NC
28170 694-2808

DEESE, Troy & Patricia
Cynthia
Rt. 1, Box 191-A
Wadesboro, NC
28170 694-5604

DUNLAP, Miss Sara Virginia
Hamilton Rd.
Glenn Lennox Apt. 172
Chapel Hill, NC
28514

E

ELIUM, Dr. Ruth
Burns St., P.O. Drawer 281
Wadesboro, NC
28170 694-4610

ESTWANIK, Joseph III & Janice
1925 Clematis Rd.
Charlotte, NC
28211 ..... (704) 366-5135

F

FOGLEMAN, Mrs. L. H.
(Jennings)
202 E. Morgan St.
Wadesboro, NC
28170 694-2558

FORBES, Earnest & Pat
Eric, Felix
Rt. 2, Box 2
Wadesboro, NC
28170 694-4444

FORD, Mrs. Lucile
Wadesboro Nursing Home
P.O. Box 658
Wadesboro, NC
28170

FORREST, Ted & Dora Bennet
Mason, Conner
10611 Gleneagle Pl.
Louisville, KY
40223

FREEMAN, Tommy & Nancy
Ben, Mark, Katy
222 Leak Ave.
Wadesboro, NC
28170 694-9432

FRY, David & Connie
1954 Walnut Way Dr.
St. Louis, MO
63146

G

GADDY, Mrs. Eugene (Ada)
217 White Stone Rd.
Wadesboro, NC
28170 694-6966

GADDY, Mrs. Frank (Eula)
102-A Brent St.
Wadesboro, NC
28170 694-4571

GADDY, Ray & Mary Beth
Christie & Mark Lisenby
400 W. Wade St.
Wadesboro, NC
28170 694-5083

GADDY, Mrs. Tom (Mary)
1501 Center St.
Wadesboro, NC
28170 694-4256

GADDY, Mrs. Wade (Mary Neal)
Rt. 3, Box 23
Wadesboro, NC
28170 694-4543

GATHINGS, Gable
405 W. Morgan St.
Wadesboro, NC
28170 694-3484

GATHINGS, John Edgar (Eddie)
& Melissa
405 W. Morgan St.
Wadesboro, NC
28170 694-3484

GILLIAM, Henry & Ann
1227 Kingston Ridge Rd.
Cary, NC
28511

GILLIS, Herman & Elsie
310 W. Wade St., P.O. Box 107
Wadesboro, NC
28170 694-2469

GODWIN, Carey & Becky
614 Morven Rd.
Wadesboro, NC
28170 694-4244

GODWIN, Sandy & Cathy
2676 Wispering Pines Ct.
Decatur, GA
30033

GORDON, Bennett Jr. & Cecelia
206 Morven Rd.
Wadesboro, NC
28170 694-2792

GORDON, Mrs. Bernice
611 E. Wade St.
Wadesboro, NC
28170 694-3154

GRAVES, Mrs. Callie
611 E. Wade St.
Wadesboro, NC
28170 694-3492

GRAY, Mrs. Donald (Mary Jane)
208 Park Rd.
Wadesboro, NC
28170 694-4481

GRAY, Miss Edna
Lillie Bennett Nursing Center
P.O. Box 699
Wadesboro, NC
28170

GRAY, Mrs. George (Juliette)
415 Leak Ave.
Wadesboro, NC
28170 694-5480

GRAY, John Edgar Jr. & Miriam
527 N. Washington St.
Wadesboro, NC
28170 694-2052

GRAY, John III
1100 Camden Rd.
Wadesboro, NC
28170 694-5616

GREENE, Elwood
426 White Store Rd.
P.O. Box 529
Wadesboro, NC
28170 694-4671

GREENE, Elwood Jr.
Vickie, Kelly
1404 Center St., P.O. Box 865
Wadesboro, NC
28170 694-5427

GRIGGS, Rohn & Kelly
601 Carol St.
Charlotte, NC
28214

H

HALLMAN, Speed & Susan
Rt. 2, Box 341-A
Boone, NC
28607

HAM, Mrs. Mary
302 E. Wade St.
Wadesboro, NC
28170 694-3565

HAMER, Marvin & Louise
404 S. Greene St.
Wadesboro, NC
28170 694-5909

HAMER, Phillip
Rt. 2, Box 38-A
Peachland, NC
28133 272-7159

HAMILTON, Boyce & Ruth
1918 Woodlawn Ave.
Wadesboro, NC
28170 694-4259

HANCOCK, Miss Nannie Lou
102 Brent St.
Wadesboro, NC
28170 694-2388

HANNA, Alan & Gail
Sandy Higgenbotham,
Melanie, Alison
Rt. 4, Box 393
Wadesboro, NC
28170 694-6964

HANNA, Ms. Davis
9617 Great Hills Tr. #1413
Austin, TX
78759

HANNA, Everette & Cherrie
1414 Center St.
Wadesboro, NC
28170 694-4907

HANNA, W. W. (Jake) &
Rebecca (Becky)
1408 Morven Rd.
Wadesboro, NC
28170 694-4255

HANNA, W. W. Jr. (Jakie)
4000 Kingscote Circle
Charlotte, NC
28226

HARDISON, Lawson
Kim
P.O. Box 246
Morven, NC
28119 851-3246

HARDISON, William (Bill) &
Selene; William Jr., Lauren,
Marissa
213 Burnsville St.
Wadesboro, NC
28170 694-4679

HASKELL, Charles & Betsy
802 Burns St.
Wadesboro, NC
28170 694-3332

HASKELL, Eric
1025 Dockside Rd., Apt. 9
Huntsville. AL
35824

HASTY, Richard (Ricky) &
Paulette; Charlie
319 Breslin St.
Wadesboro, NC
28170 694-5293

HENDLEY, Mrs. A. E.
(Margaret)
Wadesboro Nursing Home
P.O. Box 685
Wadesboro, NC
28170

HENDLEY, Ross & Miriam
(Sissy); Lara, Sarah
314 Goldmine Rd.
Wadesboro, NC
28170 694-3235

HENLEY, Mrs. Marvin (Beulah)
Lillie Bennett Nursing Center
P.O. Box 699
Wadesboro, NC
28170

HILDRETH, Mrs. Cindy
Rt. 3, Box 21-A
Wadesboro, NC
28170

HILDRETH, Mrs. Thurston
(Margaret)
Rt. 3, Box 21-A
Wadesboro, NC
28170 694-4249

HILL, Misses Julia & Louise
1117 Barrington St.
Wadesboro, NC
28170 694-4345

HILL, Risden
#1 Rocky Brook Tr. Ct.
Carrboro, NC
38510

HODGES, Bernard (Bernie)
Moore's Dr., P.O. Box 308
Wadesboro, NC
28170 694-3768

HODGES, Harry Jr. & Nancy
Moore's Dr., P.O. Box 308
Wadesboro, NC
28170 694-3768

HODGES, Nancy
117 Crestwood Dr.
Birmingham, AL
35213

HOOKS, Robert & Martha
c/o Allen Clark
412 White Store Rd.
Wadesboro, NC
28170

HORNE, Charles (Chuck) &
Diane; Wesley, Christopher,
Nicholas
116 Lennox Dr.
Wadesboro, NC
28170 694-5593

HORNE, Claude & Mabel
Lakeview Dr.
Mail-108 S. Rutherford St.
Wadesboro, NC
28170 694-3489

HORNE, Kenneth & Miriam
West Ave. Ext
Wadesboro, NC
28170 694-3891

HORNE, Kenneth (Kenny) &
Jane; Ashley
133 Lennox Dr.
Wadesboro, NC
28170 694-5819

HORTON, Miss Hilda
1029 Moore's Lake Rd.
Apt. 14-B
Wadesboro, NC
28170 694-4232

HOUGH, T. W. Jr. (Woody) &
Louise; Catharine, Julia
609 Morven Rd.
Wadesboro, NC
28170 694-4990

HOUGH, Thomas & Georgia
(Biddy)
216 Park Ave.
Wadesboro, NC
28170 694-9422

HOWARD, Douglas & Kathryn
Garner
5110 Enchanted Timbers
Humble, TX
77346

HOWELL, Miss Dovie
Wadesboro Nursing Home
P.O. Box 658
Wadesboro, NC
28170

HUNTLEY, Billy (Shine) &
Elizabeth (Lib)
424 E. Wade St.
Wadesboro, NC
28170 694-4547

HUNTLEY, Brown III (Brownie)
1306 Lord Anson Dr.
P.O. Box 581
Wadesboro, NC
28170 694-4548

HUNTLEY, Mrs. Brown Jr.
(Helen)
1306 Lord Anson Dr.
P.O. Box 581
Wadesboro, NC
28170 694-4548

HUNTLEY, Charles Jr.
Rt. 4
Wadesboro, NC
28170 694-6619

HUNTLEY, Mrs. Charles
(Nancy)
204 Breslin St., P.O. Box 931
Wadesboro, NC
28170 694-3110

HUNTLEY, Mrs. Claude (Valeta)
Wadesboro Nursing Home
P.O. Box 658
Wadesboro, NC
28170

HUNTLEY, Mrs. Dot
Rt. 4, Box 255
Wadesboro, NC
28170 694-3528

HUNTLEY, Edmund (Ed) & Joan (Tot)
Highland Dr., P.O. Box 796
Wadesboro, NC
28170 694-3183

HUNTLEY, Harry & Bettie
214 Park Ave.
Wadesboro, NC
28170 694-4654

HUNTLEY, Henry Jr. & Ruby
Hwy. 109 S., P.O. Box 788
Wadesboro, NC
28170 694-4009

HUNTLEY, James (Jim)
Rt. 4, Box 255
Wadesboro, NC
28170 694-3528

HUNTLEY, Joe & Sandy
Justin
300 Nottingham Way
Wadesboro, NC
28170 694-3125

HUNTLEY, Kenneth (Kenny) & Marilee; William Jr. (Will), Mariette
131 Lennox Dr.
Wadesboro, NC
28170 694-3740

HUNTLEY, Lisa
Ridgewood Apt. H7
Carrboro, NC
27510

HUNTLEY, Robert & Evalyn
510 W. Wade St.
Wadesboro, NC
28170 694-2096

HUNTLEY, Thomas (Tommy) & Ross; Thomas Jr.
209 Woodside Dr.
Wadesboro, NC
28170 694-3788

HUNTLEY, William III (Billy)
525 N. Washington St.
Wadesboro, NC
28170 694-6563

HUNTLEY, Mrs. Wilson (Sarah)
1112 White Store Rd.
Wadesboro, NC
28170 694-3734

HURST, James Jr. (Jim)
Caroline
5550 S.W. Jean St.
Lake Oswego, OR
97035

HURST, Mrs. James (Harleston-Harlie)
1409 Berry St.
Wadesboro, NC
28170 694-3757

I

INGRAM, Mrs. Oscar (Kate)
2502 Delwood Dr.
Greensboro, NC
28408

J

JACKSON, Alan, Pam
Alex, Laura
503 Lee Ave.
Wadesboro, NC
28170 694-4271

JACKSON, Christopher (Chris) & Cathy
314 S. Greene St.
Wadesboro, NC
28170 694-9258

JACKSON, David & Janet
Rt. 1, Box 409
Morven, NC
28119 851-9656

JAMES, Barry & Brenda
Amanda
103 Beaver Creek
Wadesboro, NC
28170 694-4268

JAMES, E. J. & Adgie
Rt. 4, Box 194
Wadesboro, NC
28170 694-3961

JARRELL, Mrs. John (Stella)
619 E. Wade St.
Wadesboro, NC
28170 694-3442

JASMIN, James (Jim) & Mary
208 Park Ave., P.O. Box 1137
Wadesboro, NC
28170 694-3893

JENKINS, Walter III (Butch) & Nancy; Walt
Biscoe, NC
27209

JOHNSON, John & Carol
Rt. 1, Box 31
Polkton, NC
28135 694-5415

JOHNSON, John Jr.
Rt. 1, Box 31
Polkton, NC
28135 694-5415

JONES, Marion & Carol
Lauren
110 Mountain Crest Dr.
Taylors, SC
29687

K

KELLER, Mrs. Peggy
214 White Store Rd.
Wadesboro, NC
28170 694-5327

KIKER, Paul Jr.
Chesterfield Rd., P.O. Box 326
Wadesboro, NC
28170 694-3272

KIKER, Paul III & Barbara (BJ)
Austin
102 Lodge Tr.
Wadesboro, NC
28170 694-9157

KIKER, Miss York
620 West Ave.
Wadesboro, NC
28170 694-3293

KIKER, Miss York
1020 W. Peace St.
T-3 Raleigh Apts.
Raleigh, NC
27605 ..... (919) 833-4165

KISER, Charles (Bobby)
Elizabethan Gardens Rest Home
1812 New Town Rd.
Monroe, NC
28110

KISER, Charles Jr. (Chuck)
312 W. Wade St.
Wadesboro, NC
28170 694-3366

KNIGHT, Kenny & Robin
Diane, William
1112 Center St.
Wadesboro, NC
28170 694-9733

L

LAND, John & Ann
Taunya, Lisa
210 Park Road
Wadesboro, NC
28170 694-2001

LANG, Mrs. Esther (Associate)
711 S. Pine Ln.
Wadesboro, NC
28170 694-4448

LEAVITT, Harvey III & Vickie
1300 Shannon Dr.
Wadesboro, NC
28170 694-3761

LEAVITT, H. H. Jr. (Harvey)
White Store Rd., P.O. Box 274
Wadesboro, NC
28170 694-3771

LIM, Ben & Judy
655 East Ridge Rd.
Salisbury, NC
28144

LINEBERRY, Mrs. J. F.
(Virginia)
714 E. Wade St.
Wadesboro, NC
28170 694-4377

LIPE, R. A. Jr. & Grace
Sunset Dr., P.O. Box 148
Wadesboro, NC
28170 694-3962

LISENBY, Mrs. Mary Beth
Christie, Mark
400 West Wade Street
Wadesboro, NC
28170 694-5083

LISENBY, Thomas
Summerlake Dr.
Concord, NC
28025

LITAKER, Charles & Gail
Katie, Chuck, Emily
410 Lee Ave.
Wadesboro, NC
28170 694-4920

LITTLE, Allen
Rt. 5, Box 38, Hasty Rd.
Laurinburg, NC
28353

LITTLE, Charles & Lucy
701 Morven Rd.
Wadesboro, NC
28170 694-4492

LITTLE, Henry III & Cynthia
Carly, Holly
Rt. 4, Box 420-A
Wadesboro, NC
28170 694-6293

LITTLE, Mrs. H. W. Jr.
(Mary Louise)
609 S. Green St.
Wadesboro, NC
28170 694-2797

LITTLE, Mrs. Thomas
(Catharine)
206 Rose Terrace
Wadesboro, NC
28170 694-3192

LITTLE, William II (Bill) &
Millie
612 S. Green St.
Wadesboro, NC
28170 694-3362

LITTLE, William III & Rhonda
Ashley
411 Morven Rd.
Wadesboro, NC
28170 694-3259

LONG, Mrs. James Jr. (Nancy)
1001 Reynolda Rd.
Winston-Salem, NC
27104 ..... (919) 724-3379

LORBACHER, Ms. Linda
5401 Apt. 210
Quail Creek Court
Raleigh, NC
27609

LOWE, John & Betty (Bet)
509 Lee Ave.
Wadesboro, NC
28170 694-3054

LOWE, Kent & Phyllis
Kenneth Thomas
1208 Center St.
Wadesboro, NC
28170 694-9788

LOWE, Mark & Janet
Garrett
610 Wanoka Circle
Wadesboro, NC
28170 694-3435

LOWE, Spencer & Margaret
109 Shelton Circle
Wadesboro, NC
28170 694-6775

M

MANER, Andrew (Andy) &
Georgia; Drew, Ashley
5541 Sharon View Rd.
Charlotte, NC
28215 ..... (704) 364-0653

MANER, Miss Elizabeth
The Methodist Home
3420 Shamrock Dr.
Charlotte, NC
28215 ..... (704) 535-2025

MANER, Fleetwood & Sally
708 Morven Rd.
Wadesboro, NC
28170 694-2970

MARSH, Fred Ross & Clara
Rt. 3, Box 315
Wadesboro, NC
28170 694-2826

MARSH, Herman & Annie Ruth
1416 Morven Rd.
Wadesboro, NC
28170 694-2974

MARSH, Mrs. P. P. (Kathleen)
219 Brent St.
Wadesboro, NC
28170 694-3791

MARSH, Sammy
3805 Coleberry Tr.
Rocky Mount, NC
27804

MARSH, Stanley
1808 Beech St.
Kenova, WV
25530

MARTIN, Mrs. Earl (Lila)
1115 Barrington St.
Wadesboro, NC
28170 694-4652

MASEMORE, Miss Ann Little
220 Leak Ave.
Wadesboro, NC
28170 694-3797

MATHEWS, David (Dave) &
Barbara; Doug, Mandy
1107 Shannon Dr.
Wadesboro, NC
28170 694-4647

MATTHEWS, George & Louise
112 E. Wade St., P.O. Box 250
Wadesboro, NC
28170 694-2624

MATTHEWS, James Kip &
Kimberly
1621 Southshire Lane
Knoxville, TN
37922

MATTHEWS, Mike
725 Park Ave.
Kent, OH
44240

MATTOCKS, Steve & Lisa
3614 Oates Dr.
Raleigh, NC
27604

MCBRIDE, Edward (Ed) & Lucy
507 N. Greene St.
P.O. Box 495
Wadesboro, NC
28170 694-4691

MCBRIDE, Tommy & Wanda
2912 Pioneer Tr.
Winston-Salem, NC
27016

MCCUISTON, Barry & Jane
Rt. 3, Box 53
Wadesboro, NC
28170 694-9018

MCLEAN, Michael & Anne
Emilia Jane, Elizabeth Foye
P.O. Box 355
Liberty, NC
27298

MEDLEY, Miss Mary Louise
Wesley Nursing Center
3700 Shanrock Dr.
Charlotte, NC
28215

MITCHELL, Mrs. Peggy
314 Breslin St.
Wadesboro, NC
28170

MOLARO, Allen & Vickie
Phillip, Alicia
Rt. 2 - Box 155
Peachland, NC
28133 694-3554

MOLARO, John
107 Davis St.
Chesterfield, SC
29709

MOORE, Andrew (Andy) &
Minnie Lee
1103 White Store Rd.
Wadesboro, NC
28170 694-2538

MOORE, Mrs. Bernard (Aliene)
502 N. Green St., P.O. Box 365
Wadesboro, NC
28170 694-3464

MOORE, Mrs. Bryan (Jane)
Pine Hill
Wadesboro, NC
28170 694-2695

MOORE, Claude & Rosemarye
(Rose)
804 Morven Rd.
Wadesboro, NC
28170 694-4724

MOORE, Diane
900 Briarwood Dr.
Wadesboro, NC
28170 694-4665

MOORE, Kathy
210 Jinnilyn
Cheraw, SC
29520

MOORE, Miss Nelline
Wadesboro Nursing Home
P.O. Box 658
Wadesboro, NC
28170

MOORE, Mrs. W. H. (Julia)
900 Briarwood Dr.
Wadesboro, NC
28170 694-4665

MORGAN, James Ralph &
Brenda; Kristie, David
303 Breslin St.
Wadesboro, NC
28170 694-9894

MORRIS, Richard (Dickie)
102 N. Cedar St.
N. Myrtle Beach, SC
29582

MORRISON, Richard & Craft
Lora, William
1 George St.
Wadesboro, NC
28170 694-2816

MORTON, Mrs. Walter (Ruth)
818 Basilwild Dr.
Wadesboro, NC
28170 694-2832

MURPHY, Linda
2255 Middle Dr.
Spartanburg, SC
29302

MURPHY, Michael
Rt. 1, Box 139-C
Wadesboro, NC
28170 826-8026

MURPHY, Richard (Dick) &
Madeliene
Rt. 1, Box 139-C
Wadesboro, NC
28170 826-8026

MURPHY, Richard Jr.
714 Keighly Ct.
Winston-Salem, NC
27104

MURRAY, Mrs. A. M. (Bernice)
209 Little St.
Wadesboro, NC
28170 694-2661

MYERS, Alan
1960 Vista Rd.
Fort Mill, SC
29715

MYERS, David & Barbara
704 Saybrook Circle
Wadesboro, NC
28170 694-5240

N

NASH, David
214 White Store Rd.
Wadesboro, NC
28170 694-5527

NEWKIRK, Arthur
White Store Rd., P.O. Box 764
Wadesboro, NC
28170

NICHOLSON, John III &
Corinne; John Harvey IV, Effie
602 S. Greene St.
Wadesboro, NC
28170 694-6384

NIFONG, Mrs. Moody (Marion)
414 Lee Ave.
Wadesboro, NC
28170 694-2793

NOLAN, Vincent &
Mary Lambeth
Alison, Catharine
2201 Admiral Circle
Virginia Beach, VA
23451

NORTHCUTT, Charles
P.O. Box 10524
Southport, NC
28461

NORTHCUTT, David
P.O. Box 10524
Southport, NC
28461

O

ODOM, Charles Jr.
603 Magnolia St.
Wadesboro, NC
28170 694-9572

ODOM, L. L. III & Mickie
811 Demingwood St.
Wadesboro, NC
28170 694-3174

ODOM, Mack
603 Magnolia St.
Wadesboro, NC
28170 694-9572

ODOM, William Harry & Mary
606 Woodland Dr.
Wadesboro, NC
28170 694-2978

ODOM, Willie III
Cathy, Scott
212 Wheeler St.
Wadesboro, NC
28170 694-3250

ODOM, Willie Jr. & Corrie
214 Wheeler St.
Wadesboro, NC
28170 694-2203

OLMSTEAD, Gene & Mae
P.O. Box 96
Lilesville, NC
28091-0096 848-8102

OLMSTEAD, Murray &
Stephanie
P.O. Box 96
Lilesville, NC
28091 848-8102

P

PADGETT, Mrs. Anna
612 Morven Rd.
Wadesboro, NC
28170 694-4222

PESCE, Armando (Andy) &
Eleanor
Lakeview Dr., P.O. Box 547
Wadesboro, NC
28170 694-2827

PHILLIPS, Tommy & Monica
601 Lee Ave.
Wadesboro, NC
28170 694-6871

PINKSTON, Michael
P.O. Box 91951
Anchorage, AK
99509

PINKSTON, Pamela (Pam)
P.O. Box 5338
Portland, ME
04101

PINKSTON, Randy
7758 Matthews-Mint Hill Rd.
Mint Hill, NC
28212

PINKSTON, Robert (Teeny) &
Peggy; Todd
111 Lennox Dr.
Wadesboro, NC
28170 694-2791

POTTER, John Jr. & Elsie
1408 Berry St.
Wadesboro, NC
28170 694-4365

POWERS, Neill & Ellie
4821 Pinedale Blvd.
Carolina Pines
Lumberton, NC
28358

PRATT, Kermit & Laura
715 Morven Rd.
Wadesboro, NC
28170 694-2455

PURYEAR, George & Rebecca
(Becky); Steve, Kathy,
Ethan, Andrew
408 W. Wade St.
Wadesboro, NC
28170 694-4518

R

RATLIFF, Mrs. Blake (Elsie)
502 Leak Ave.
Wadesboro, NC
28170 694-3258

RATLIFF, Mrs. E. B. (Mae)
220 Woodside Dr.
Wadesboro, NC
28170 694-9485

RATLIFF, Ray & Ruth
213 Leak Ave.
Wadesboro, NC
28170 694-4340

RATLIFFE, Marshall Jr. &
Claudia; Gretchen
500 White Store Rd.
Wadesboro, NC
28170 694-4636

RATLIFFE, Marshall Plyde
9724 Manus Court
Charlotte, NC
28105

RATLIFFE, Mrs. M. C. (Louise)
704 White Store Rd.
P.O. Box 401
Wadesboro, NC
28170 694-2373

RAY, Mrs. Foye
102 Rose Terrace
P.O. Box 1254
Wadesboro, NC
28170 694-5993

RAY, Marshall & Diane
515 N. Washington St.
Wadesboro, NC
28170 694-4747

RAY, William (Ray)
Rt. 4, Box 306
Pine Bluff Apts.
Wadesboro, NC
28170

RAYFIELD, Hubert & Lois
1400 Morven Rd.
Wadesboro, NC
28170 694-3640

REMBISZ, Douglas & Carrie
Douglas Jr., Andrew, Daniel
349 Eddie St.
Wadesboro, NC
28170 694-5075

RIVERS, Robert (Bobby) & Jane
Jonathan, Rebecca
721 Demingwood St.
Wadesboro, NC
28170

ROBINSON, Mrs. C. P.
(Hannah)
Cypress Glen Methodist Home
100 Hickory St.
Greenville, NC
28858

ROGEL, Todd & Mary Bryan
5418 Wayne St.
Raleigh, NC
27606

ROGERS, Mrs. James (Marjorie)
Lakeview Dr., P.O. Box 612
Wadesboro, NC
28170 694-6139

ROGERS, Richard
Lakeview Dr., P.O. Box 612
Wadesboro, NC
28170 694-6139

ROPER, Richard Jr.
11783 Sunset Blvd. #22
Los Angeles, CA
90049

RORIE, Emmitte & Ruby
113 Shelton Circle
Wadesboro, NC
28170 694-3820

RORIE, Gerald & Pat
Angela
Rt. 3, Box 285-A
Wadesboro, NC
28170 694-5924

ROSS, George Jr.
5221 Little Water Ln.
Las Vegas, NV
89108

RYWAK, Peter & Eloise
511 Morven Rd.
Wadesboro, NC
28170 694-3762

S

SARGENT, E. R. (Al) & Edna
606 Wanoke Circle
P.O. Box 424
Wadesboro, NC
28170 694-2278

SCARBORO, Donovan (Bill)
Veteran's Home
P.O. Box 396
Mountain Home, TN
37684

SCHNITKNER, Detmar & Julie
Darling Ctr. Maine Lab
University of Maine
Walpole, ME
95673

SCHWEITZER, Edward & Helen
235 Highland Dr.
Wadesboro, NC
28170 694-4808

SCHWEITZER, Michael & Kathy
P.O. Box 2182
Boone, NC
28607

SHORT, Alan
Rt. 1, Box 405
Morven, NC
28119

SHORT, Herbert & Laura
1903 Club Rd.
Wadesboro, NC
28170 694-2231

SIKES, Ralph Jr. & Melissa
Rt. 2, Box 303-C
Polkton, NC
28135 272-7592

SIKES, Russell & Janis
Hope
401 Nottingham Way
P.O. Box 268
Wadesboro, NC
28170 694-9066

SIMMONS, McDonald (Mack) &
Wayne
211 Leak Ave.
Wadesboro, NC
28170 694-4753

SMETHIE, William (Bill) & Avis
831 Burns St., P.O. Box 657
Wadesboro, NC
28170 694-2657

SNOW, Dennis & Josie
P.O. Box 801
Morven, NC
28119 851-3246

STANBACK, George II
707 Morven Rd.
Wadesboro, NC
28170 694-3973

STANBACK, Pickett & Annabel
707 Morven Rd.
Wadesboro, NC
28170 694-3973

STANBACK, Mrs. Thomas
(Grace)
1714 Morven Rd.
Wadesboro, NC
28170 694-3975

STEFFY, Mrs. Mary
Wadesboro Nursing Home
P.O. Box 658
Wadesboro, NC
28170

STEPHENS, E. L. (Tebo) &
Carolyn
1400 Center St., P.O. Box 717
Wadesboro, NC
28170 694-3245

STEPHENSON, Mrs. P. D.
(Lucy)
514 N. Greene St.
Wadesboro, NC
28170 694-2572

STILES, Ronnie
P.O. Box 5832
Surfside Beach, SC
29587-5832

STOWE, Gary
132 Hillcrest Dr.
Florence, SC
29501

STRICKLAND, Thomas & Nell
Rt. 4, Box 412-C
Wadesboro, NC
28170 694-2923

STRICKLAND, Thomas Jr.
2107-C Lee Ave.
Sanford, NC
27330

STUART, Robbie (See Bruney)
Scott, Geoffrey
104 Lakeview Dr.
Wadesboro, NC
28170 694-5211

STUTES, Chad & Mitzi
Rt. 1, Box 16AA
Lake Toxaway, NC
28747

SUITE, Mrs. Crysta
208 Park Road
Wadesboro, NC
28170 694-4481

SUMMERS, Arthur & Jo
West Ave., P.O. Box 505
Wadesboro, NC
28170 694-2889

T

TALBERT, Robert & Susan
234 N. Fifth St.
Albemarle, NC
28001 ..... (704) 982-3908

TAMURA, Richard
205 W. Wade St., Apt. 7
Wadesboro, NC
28170

TARLTON, Barbara
1910 Club Rd.
Wadesboro, NC
28170 694-3648

TARLTON, Mrs. Bryce
(Alma Lee)
416 White Stone Rd.
Wadesboro, NC
28170 694-3448

TARLTON, James Jr. (Jim)
416 White Store Rd.
Wadesboro, NC
28170 694-3448

TARLTON, Linda
7T Rector St. - The Meadows
Asheville, NC
28806

TARLTON, Patti
5926 Scalybark Rd.
Durham, NC
27712

TARLTON, Rena
5926 Scalybark Rd.
Durham, NC
27712

TARLTON, Sandy
416 White Store Rd.
Wadesboro, NC
28170 694-3448

TARLTON, Ward & Rowena
1910 Club Rd.
Wadesboro, NC
28170 694-3648

TARLTON, Ward Jr. & Darlene
Gerald, Lindsay
Rt. 3, Box 312-J
Oxford, NC
27565

TAYLOR, Elizabeth (Beth)
P.O. Box 736
Carmel, CA
93921

TAYLOR, H. P. Jr. (Pat) &
Elizabeth (Lib)
210 Park Ave.
Wadesboro, NC
28170 694-2093

TAYLOR, Hoyt III
210 Park Ave.
Wadesboro, NC
28170 694-2093

TAYLOR, Joyce
Rt. 2, Box 162-A
Peachland, NC
28133 694-4584

TAYLOR, Lockart
210 Park Ave.
Wadesboro, NC
28170 694-2093

TAYLOR, R. G. & Anne
712 Old Lilesville Rd.
P.O. Box 485
Wadesboro, NC
28170 694-2885

TAYLOR, Robert (Bob) &
Maggie
Rt. 2, Box 162-A
Peachland, NC
28133 694-4584

TAYLOR, Robert Jr.
Rt. 2, Box 162-A
Peachland, NC
28133 694-4584

TEAL, Fred & Helen
301 Morven Rd., P.O. Box 386
Wadesboro, NC
28170 694-2494

TEAL, Mrs. Henry (Ruth)
217 Leak Ave.
Wadesboro, NC
28170 694-2771

TEAL, Tommy
5508 Old Forge Circle
Raleigh, NC
27609

THOMAS, David III
311 Lakeview Dr.
Wadesboro, NC
28170 694-3401

THOMAS, David Jr. & Dorothy
(Dot)
318 Breslin St., P.O. Box 731
Wadesboro, NC
28170 694-4366

THOMAS, Manley & Louise
Rt. 1, Box 128
Morven, NC
28119 851-9792

THOMPSON, Mason & Mary
808 White Store Rd.
Wadesboro, NC
28170 694-6369

TICE, Miss Hazel
305 Nottingham Way
Wadesboro, NC
28170 694-2471

TILLMAN, Fred
512 Riverside Dr.
Morganton, NC
28665

TOLHURST, John & Arnette
200 Heywood Ave., Apt. 3
Spartanburg, SC
29302

TRAYWICK, Mark & Elizabeth
Marshville, NC
28103

TREADWAY, Mrs. Randolph
(Elsie)
Wadesboro Nursing Home
P.O. Box 658
Wadesboro, NC
28170

TUCKER, Mrs. Beverly (Sissy)
Leigh, Elizabeth
302 E. Morgan St.
Wadesboro, NC
28170 694-3496

TUCKER, Mrs. Charles Jr.
(Linda); David, Jeff
239 Highland Dr.
Wadesboro, NC
28170 694-3884

TUCKER, Frank & Agnes
608 Wanoka Circle
Wadesboro, NC
28170 694-4693

TUCKER, Mrs. Hamp
(Frances-Fannie)
301 White Store Rd.
Wadesboro, NC
28170 694-2551

TUCKER, James (Jim) &
Cornelia
1001 Morven Rd.
Wadesboro, NC
28170 694-4582

TUCKER, James (Jimmy)
619 E. Wade St., Apt. 3
Wadesboro, NC
28170 694-5679

TUCKER, Mrs. John (Myrtle)
206 White Store Rd.
Wadesboro, NC
28170 694-3153

TURNER, Walter & Pam
714 West Ave.
Wadesboro, NC
28170 694-9604

TYNER, Mrs. George (Ola)
Century Care Nursing Home
Rt. 3, Box 95
Laurinburg, NC
28352

V

VON CANNON, James (Doc) &
Mary Alice
1408 Center St.
Wadesboro, NC
28170 694-2958

W

WAGNER, Mrs. Gusta
616 Pine Lane
Wadesboro, NC
28170 694-6791

WALL, Mrs. Bruce (Rose)
Glen Haven Care Center
602 Ball Park Rd.
Sparta, NC
28675

WALLACE, Frank & Anne
222 Bennett St.
Wadesboro, NC
28170 694-2479

WALLACE, Frank Jr.
113 Stoneham Ct.
Mebane, NC
27302

WALLACE, Wade
317 Jennie St.
Goose Creek, SC
29445

WALTERS, Tommy & Hazel
210 Morven Rd., P.O. Box 63
Wadesboro, NC
28170 694-3535

WARREN, Mrs. John (Rachel)
126 Rose Terrace
Wadesboro, NC
28170 694-3897

WATKINS, Mrs. James
(Oneta-Kitty)
Rt. 4, Box 268-A
Wadesboro, NC
28170 694-4464

WATTS, George Jr. & Betsy
Jennifer, Julie
103 Charles Town Pl.
Wadesboro, NC
28170 694-4883

WHITAKER, Harold & Margaret
409 Highland Dr.
Wadesboro, NC
28170 694-3381

WILLIAMS, Bobby & Carol
Justin
Rt. 1, Box 2-H
Marshville, NC
28103 ..... (704) 624-6141

WILLIAMS, Mrs. Lester
(Juanita)
1018 Stuart Dr.
Wadesboro, NC
28170 694-4689

WINFREE, Bobby
407 Morven Rd.
Wadesboro, NC
28170 694-3247

WINFREE, Miss Fannie
Wadesboro Nursing Home
P.O. Box 658
Wadesboro, NC
28170

WINFREE, George
407 Morven Rd.
Wadesboro, NC
28170 694-3247

WINFREE, Mrs. Jack (Julia)
407 Morven Rd.
Wadesboro, NC
28170 694-3247

WINFREE, Jimmy
Holly
601 Burns St.
Wadesboro, NC
28170 694-6169

WINGATE, Mrs. J. O. (Laney)
Wadesboro Nursing Home
P.O. Box 658
Wadesboro, NC
28170

WOOD, Eric & Suzanne
P.O. Box 8777
Norfolk, VA
23503

WOOD, Mrs. Fred
(Mary Pines-Piney)
507 Lee Ave.
Wadesboro, NC
28170 694-3449

Y

YOKLEY, Mrs. Margaret
Rt. 3, Box 21-A
Wadesboro, NC
28170 694-6277

10-90 21-748

NEW MEMBERS

Names	Addresses	Telephones

PCA International, Inc.
815 MATTHEWS - MINT HILL RD., MATTHEWS, NORTH CAROLINA 28105
(704) 847-8011

First United Methodist Church

118 EAST MORGAN STREET POST OFFICE BOX 241
WADESBORO, NORTH CAROLINA 28170

TELEPHONE:
CHURCH (704) 694-5179 · PARSONAGE (704) 694-2719

MACK M. ARMSTRONG
MINISTER

FROM THE STAFF

L to R:
GAIL LITAKER
CHARLES LITAKER
MACK ARMSTRONG
MARILEE HUNTLEY
SHELBA BOONE (NEW SEC.)

. . . WHAT MUST BE DONE TO HAVE A GREAT FUTURE? We have outstanding facilities to practice Christian worship and music, Christian education, Christian fellowship, and carry out the priestly functions of marriage, and pay respect to our dead.

For our church to continue to be the place where lives are changed, we must put the work of the Church as the TOP priority of our daily labors. We must be willing to teach the inquisitive minds of little children, direct the cloudiness of youthful drives, allow for expression of our faith - not only in formal setting, but in the classroom - to create a place where we will be accepted as who we are and helped in our needs, a place where the one-talented person feels needed along with the multi-talented person.

We must feel that every person belongs to the church and can experience the love and salvation of Jesus Christ. It is our privilege to have a good foundation of funds, and we should never lose sight of being mission-minded stewards of this and all other resources.

This Church is in an excellent position to do great things for the Lord Jesus Christ and His Church. Therefore, I leave this question with you, "Are you the committed Christian Churchperson that you can be?"

The prayer on the back of this history/directory, which we have prayed throughout the year, came to me while at an Administrative Board and Council on Ministries retreat two years ago. We were just beginning to plan for this bicentennial year. In January of this year, we began using this prayer in our services. Someone said to me that the simplicity of it made it profound. Maybe so. The history committee wants us to continue to pray . . .

"THANKS FOR YESTERDAY, God!

RENEW US TODAY, Lord!

GIVE US VISION FOR TOMORROW,

Jesus Christ!